DHS Internet of Things (IoT) Curriculum Development

Contract # 70RSAT21G00000012/70RSAT23FR0000117

Prepared by

University of Illinois Urbana-Champaign:

Principal Investigator: Bill Cope, Ph.D.

Mary Kalantzis, Ph.D.

Casey W. O'Brien

Jen Whiting

Anastasia Olga Tzirides, Ph.D.

Duane Searsmith

Randy Sandone

Kelly Ann McKinley

University of Louisville:

Michael Losavio

1. IoT Device Landscape Assessment

Definition of the Internet of Things (IoT)

Internet of Things (IoT) refers to the network of physical objects - devices, appliances, and other items - embedded with sensors, software, and other technologies - enabling these objects to connect, exchange data, and interact with each other and with human users over the Internet. **Industrial Internet of Things (IIoT)**, which is a subset of IoT, focuses specifically on the application of connected and smart technologies in industrial settings ("smart technologies" refer to a broad range of electronic devices, systems, or solutions that utilize advanced computing, connectivity, and data analytics capabilities to enhance their functionality, efficiency, and user experience. These technologies are often characterized by their ability to autonomously perform tasks, learn from user interactions, and communicate with other devices or systems). IIoT involves the use of sensors, advanced connectivity, and data analytics to optimize manufacturing and industrial processes, improve efficiency, and enable real-time decision-making in factories, plants, and other industrial environments in today's Industry 4.0.

History of the Internet of Things

Early concepts and precursors (late 1960s - 1980s)

The origin of the Internet of Things can be linked to the birth of the Internet (ARPANET) in 1969. ARPANET was the beginning of the concept of interconnected networks. These interconnected networks would eventually become the Internet. Concepts that were explored and manifested in the ARPANET project were the feasibility of a wide-area computer network and packet switching. The conceptual design elements led to the formation of myriad protocols that are the underpinnings of the network operations upon which the Internet relies.

As part of the ARPNET project, Larry Roberts, known as one of the Four Fathers of networking, worked with Bob Kahn, Vint Cerf, and Leonard Kleinrock to develop the idea of interconnected networks that used switches to route packets through a distributed network. This distributed network allowed for stability and accessibility while also providing a connection between computers that had never been possible. APRANET first came online in 1969; its first international demonstration was at the International Conference on Computer Communications (ICCC) conference in 1972. ARPANET was funded by the Department of Defense (DoD) and was implemented as a joint military-and-university endeavor (Bay, 2019).

Researchers within the APRANET project were also the originators of the idea of packets of data as the optimal method for transferring data over a network. The packets carried information from one computer to another, were addressable, and had sumcheck data to validate their success rate of delivery. This packet splitting design with sumchecks allowed for resubmission, if too high a failure rate was detected (Bay, 2019).

These interconnected networks were used by researchers at Carnegie Mellon University to demonstrate how a device other than a computer could be connected to the Internet and share details and data about its state, its contents, and other traits. In 1982, researchers in Carnegie Mellon University's Computer Science Department modified a Coke vending machine, enabling it to report its inventory and the temperature of the inventory (Jonnalagadda, n.d.). This Coke machine is widely known as the first IoT device.

More than four decades after this first device was connected to a network to share its information, a group at the same university experimented with deploying thousands of data collection devices under the guise of, not knowing what data people may find interesting. Of course, this itself was reported as being concerning, as occupants of a building or area of campus may not know that these data are collected and recording data (Brown, 2016).

Emergence of RFID and identification technologies (1990s)

The emergence of the IoT represents a pivotal milestone in the evolution of digital technologies, tracing its origins back to key advancements in identification technologies during the 1990s. Among these innovations, Radio-Frequency Identification (RFID) technology stands out as a cornerstone that laid the groundwork for the IoT. RFID technology, developed in the early 1990s, enables objects to be tagged and identified wirelessly, marking the inception of a new era where physical objects could communicate with each other and with computer systems. RFID technologies consist of one (or multiple) electronic tags that connect to one (or more) antennae that radiate an electromagnetic field (Chabanne et al., 2011). This breakthrough was part of the foundation for a connected world, where every object could potentially be part of a vast, interconnected network, facilitating automation, tracking, and the creation of smart environments.

The term "Internet of Things" itself was coined in 1999 by Kevin Ashton, a visionary working at Procter & Gamble (Khalid, 2020). Ashton, who later became a prominent figure in popularizing the concept of IoT, envisioned a system where the Internet would extend its reach beyond computers and mobile devices to connect with the physical world through ubiquitous sensors. This concept was revolutionary, suggesting a future where everyday objects could send and receive data, thereby becoming part of a global network that could be monitored, analyzed, and managed remotely. Ashton's vision highlighted the potential for IoT to transform all sorts of industries, enhance operational efficiency or multiple domains, and revolutionize the way humans interact with the physical world.

The development and adoption of RFID technology in the 1990s, combined with the conceptualization of IoT by Ashton, each represent a critical milestone in the journey towards an inter-connected world. These developments underscored the potential of digital technologies to bridge the gap between the physical and digital domains, paving the way for the creation of smart cities, intelligent transportation systems, and advanced manufacturing processes. The IoT, rooted in the early work on RFID and identification technologies, has since evolved to encompass a wide

range of technologies, including wireless communication, sensor networks, and cloud computing, further expanding the possibilities for innovation and connectivity.

Increased connectivity and sensor development (2000s)

The dawn of the 21st century marked a significant period of advancement in the realm of digital technology, setting the stage for a transformative leap for IoT. This era was characterized by rapid progress in wireless networking technologies and the miniaturization of computer components, both of which contributed significantly to the connectivity of devices on an unprecedented scale. The advancements in wireless communication, such as the proliferation of Wi-Fi networks and the evolution of cellular networks, eliminated the constraints of physical connections, allowing devices to communicate with each other and the Internet more freely and efficiently. At the same time, the miniaturization of computers, brought on by innovations in semiconductor technology, enabled the embedding of powerful, energy-efficient computing capabilities into increasingly smaller devices. This convergence of connectivity and miniaturization laid the groundwork for a vast network of interconnected devices, sensors, and systems, propelling the IoT from a nominal concept to a certain reality.

In 2005, the United Nations' International Telecommunication Union (ITU) further underscored the burgeoning significance of the IoT with the publication of its first report (International Telecommunications Union, 2005) on the topic (Choi & Chen, 2020; Governing Global Electronic Networks). This landmark document recognized the transformative potential of IoT technologies and highlighted the increasing role that connected devices were beginning to play in various sectors, including healthcare, transportation, and environmental monitoring. The ITU's report provided a crucial international perspective on the IoT, drawing attention to the challenges and opportunities presented by this technological revolution. It served as a call to action for policymakers, technologists, and business leaders to consider the implications of a hyper-connected world and to begin laying the regulatory, technical, and ethical groundwork for its responsible development and deployment.

The early 2000s were a pivotal period in the evolution of the IoT, marked by significant technological advancements and increased international recognition of its potential. The developments in wireless networking and computer miniaturization not only facilitated the rapid expansion of connected devices but also inspired innovative applications of IoT technologies across diverse fields. The ITU's 2005 report played a critical role in catalyzing global discourse on the IoT, encouraging stakeholders around the world to explore the possibilities and address the challenges of this emerging domain. Together, these milestones contributed to the accelerated growth of the IoT, shaping the foundation for a future where connectivity and intelligence are embedded into the fabric of everyday life.

Expansion of IoT platforms and technologies (2010s)

The 2010s can be characterized as a decade of substantial growth and development for IoT, with significant contributions from major technology companies. This period witnessed a surge in investment towards developing IoT platforms and technologies, marking a pivotal shift towards the practical implementation and widespread adoption of IoT solutions. The concept of smart homes, which had been evolving gradually, began to capture the public's imagination and gain commercial traction. Innovations such as smart thermostats, smart lights, and various other connected home devices became more commonplace, offering consumers unprecedented levels of control and convenience within their living environments. This era demonstrated the potential of IoT to enhance daily life by making homes more comfortable, energy-efficient, and responsive to the needs of their inhabitants.

A landmark event in the evolution of IoT during this period was Google's acquisition of Nest in 2014 (Ali & Yusuf, 2018). This move by one of the world's leading tech giants signaled a significant investment in IoT technologies and underscored the strategic importance of connected devices in the future of technology. Nest, known for its smart thermostats and smoke detectors, became a cornerstone in Google's IoT strategy, showcasing the potential for IoT devices to revolutionize home automation and energy management. The acquisition not only highlighted the commercial viability of IoT products but also set the stage for increased competition and innovation within the industry, as other major companies began to explore and invest in IoT solutions.

The expansion of IoT during the 2010s was further propelled by advancements in critical associated technologies. Improvements in IoT security became paramount as the number of connected devices surged, leading to heightened concerns over data privacy and protection (Ahmed & Kahn, 2023). In parallel, advancements in data analytics enabled the extraction of valuable insights from the vast amounts of data generated by IoT devices, enhancing decision-making processes and operational efficiency across various sectors (Marjani et al., 2017). Additionally, the evolution of cloud computing provided a scalable and flexible infrastructure for storing and processing IoT data, facilitating the development and deployment of complex IoT applications. These technological advancements were instrumental in accelerating the growth and implementation of IoT solutions, enabling their adoption across a wide range of industries, from manufacturing and healthcare to agriculture and urban development.

The 2010s represented a transformative era for the IoT, marked by significant investment from major technology companies, the popularization of smart home technologies, and critical advancements in supporting technologies such as security, data analytics, and cloud computing. Together, these developments contributed to the rapid expansion of IoT platforms and technologies, setting the foundation for a future where connected devices play an integral role in driving innovation, efficiency, and sustainability across all aspects of life and work.

Widespread adoption and integration (late 2010s - Present)

As we move into the late 2010s and beyond, IoT entered a phase of widespread adoption and integration, marking a new era in which IoT technologies began to permeate myriad parts of society and industry. This period is characterized by the extensive application of IoT in sectors such as healthcare, agriculture, manufacturing, and urban planning, leading to the emergence of smart cities and transforming traditional practices into more efficient, data-driven processes. The ubiquity of IoT devices and systems during this time underscored their potential to enhance operational efficiency, improve quality of life, and address complex challenges by enabling real-time monitoring, predictive maintenance, and automated decision-making.

In healthcare, IoT technologies have been instrumental in revolutionizing patient care and health management (Kashani et al., 2023). Wearable devices, remote monitoring tools, and smart medical equipment have facilitated continuous health monitoring, early disease detection, and personalized treatment plans, significantly improving patient outcomes and operational efficiencies. In agriculture, IoT applications have led to precision farming techniques, allowing for real-time monitoring of crop conditions, soil quality, and water usage, thus optimizing resource use and increasing crop yields. Manufacturing has seen the advent of the Industrial Internet of Things (IIoT), where connected sensors and machines enable predictive maintenance, reduced downtime, and streamlined supply chains. Meanwhile, the development of smart cities has leveraged IoT to enhance urban living, through intelligent traffic management systems, smart energy grids, and environmental monitoring, improving sustainability and livability for urban populations.

The ongoing evolution of IoT is further marked by a growing focus on edge computing, IoT security, and the integration of Artificial Intelligence (AI) with IoT. Edge computing addresses the latency and bandwidth issues associated with central cloud computing by processing data closer to where it is generated, thus enabling faster and more efficient data analysis for real-time applications. The increasing reliance on IoT devices has also heightened concerns over IoT security, leading to enhanced measures for protecting devices and data from cyber threats and ensuring user privacy. Moreover, the integration of AI with IoT has opened new avenues for advanced analytics and smarter decision-making. AI algorithms can analyze the vast amounts of data generated by IoT devices to identify patterns, predict outcomes, and automate decisions without human intervention, leading to more intelligent and responsive systems. This synergy between AI and IoT is driving innovation in various domains, enabling businesses and cities to harness the full potential of digital transformation.

The period from the late 2010s to the present has been marked by the widespread adoption and integration of IoT across multiple domains, manifesting its transformative impact on society and industry. The ongoing developments in edge computing, IoT security, and AI integration continue to push the boundaries of what is possible with IoT, paving the way for a future where connected and intelligent systems redefine our interaction with the physical and digital worlds.

IoT Future Trends and Developments

The landscape of IoT is rapidly evolving, driven by the integration of emerging technologies that promise to expand its capabilities and applications. The deployment of 5G networks marks a significant milestone, offering the enhanced wireless connectivity necessary for the increasingly complex web of IoT devices. This is complemented by advancements in artificial intelligence, which provide the analytical power to harness the vast data generated by these devices. With these technological advancements, however, come new challenges in ensuring data security and privacy, which remain paramount as IoT systems become more ingrained in our daily lives. As we focus on the future trends and developments of IoT, these key themes and the importance of AI literacy will be explored in harnessing the full potential of IoT innovations. This section sets the stage for a discussion on how these developments will redefine our interaction with technology and the importance of preparing a skilled workforce to meet the demands of this dynamic field.

The rollout of 5G networks is expected to revolutionize IoT connectivity, by addressing the limitations of previous network generations and offering faster speeds, lower latency, and increased capacity and network reliability. The increased bandwidth and reduced latency of 5G networks will facilitate the seamless transmission of large volumes of data, essential for the efficient functioning of IoT devices. This will enable more devices to be connected, support real-time data processing, and facilitate the deployment of critical IoT applications such as in healthcare, smart vehicles, and smart cities (Al-Fuqaha et al., 2015; Alahi et al., 2023; Painuly et al., 2021). According to Painuly et al. (2021), 5G will revolutionize mobile industries, as it will facilitate more efficient and innovative mobile services, it will support a larger number of connected devices and enable the development of new applications that were previously not feasible with older network technologies. 5G will also enable new IoT use cases by providing enhanced network capabilities in sectors like healthcare, where 5G can support telemedicine and remote monitoring, and in smart cities, where 5G can facilitate more efficient traffic management and energy distribution. These use cases benefit from 5G's increased speed, reduced latency, and improved reliability, making it possible to handle more complex and data intensive IoT applications. Moreover, 5G technology will provide a more robust and efficient network infrastructure for IoT applications. These improvements in network infrastructure are essential for supporting the increased volume and complexity of traffic generated by IoT devices, enabling more effective and seamless connectivity for a wide range of IoT applications.

Another development of IoT that lies ahead is the integration with AI and big data to process and make sense of the vast amounts of data generated by IoT devices. AI algorithms can analyze the abundance of IoT data, enabling predictive maintenance, enhanced decision-making, energy management, personalized user experiences, and improving the overall efficiency of IoT systems (Al-Fuqaha et al., 2015; Alahi et al., 2023). AI is embracing platforms across the board as it represents the future of technology, leading to better and faster judgments that change the way businesses operate, customers interact, and business data is gathered and analyzed. In addition, machine learning (ML) systems will significantly impact the productivity and efficiency of

developers. Gill et al. (2022) elaborate on the integration of AI/ML with IoT within the framework of autonomic computing systems. They discuss how AI and ML enable IoT systems to exhibit self-managing properties like self-healing, self-optimization, self-protection, and self-configuration. These technologies allow IoT systems to intelligently process and interpret the large amounts of data they generate, leading to enhanced decision-making and improved system performance. AI/ML integration facilitates the automation of complex tasks, the prediction of system needs, and the proactive management of resources, thereby making IoT systems more adaptive, efficient, and secure. Gill et al. (2022) emphasize the transformative potential of AI and ML in augmenting the capabilities of IoT systems, paving the way for more sophisticated and autonomous IoT applications.

As IoT devices become more prevalent, ensuring the security and privacy of data becomes a critical concern. Future developments in IoT security will focus on enhancing data encryption, implementing robust authentication mechanisms, and developing standardized security protocols to protect against threats (Al-Fuqaha et al., 2015). Privacy-preserving techniques will also be essential to ensure that sensitive information collected by IoT devices is not misused. Gill et al. (2022) provide an in-depth discussion on the increased focus on security and privacy within the context of autonomic computing systems applicable to IoT. They highlight the importance of self-protecting systems that can autonomously defend against cyber threats and maintain data integrity. This includes the ability of systems to detect and prevent harmful assaults and adapt to mitigate potential security risks. The decentralization inherent in IoT devices necessitates the use of the latest AI and ML approaches to forecast security vulnerabilities. AI and ML algorithms could be utilized for continuous monitoring and real-time analysis to identify potential threats and anomalies, enabling proactive and adaptive defense mechanisms in IoT environments. AI-based deep learning approaches are also needed to estimate resource requirements in advance for different geographic resources, which require new policies for provisioning and scheduling resources. This proactive approach focuses on creating dynamic and responsive security measures that evolve with emerging threats, ensuring robust protection for IoT environments.

The integration of AI into IoT underscores the importance of AI literacy for professionals working in the IoT domain. Understanding AI concepts and their applications in IoT is crucial for designing, deploying, and managing intelligent IoT systems. As IoT technologies continue to evolve, the demand for skilled professionals with expertise in both AI and IoT will grow, highlighting the need for education and training programs that address this interdisciplinary field.

The concept of AI literacy is complex and involves more than just comprehending AI technologies. It includes the ability to use these technologies wisely and effectively, employing critical thinking in their development and deployment (Abdelghani et al., 2023; Crabtree, 2023; Dong, 2023; Hwang et al., 2023; Ng et al., 2021). According to Laupichler et al. (2022) and Ng et al. (2021), such literacy is defined as the ability to critically understand, assess, and utilize AI technologies, without necessarily having the skills to create AI models from scratch. It also covers a range of competencies that allow people to interact and collaborate with AI systems effectively, as well as

to leverage AI applications in different settings such as online environments, homes, and workplaces (Long & Magerko, 2020). These competencies are increasingly important in the context of generative AI (GenAI) technologies, which refers to systems that can generate new content (e.g., text, images, audio, other types of media) after learning from a data set (García-Peñalvo & Vázquez-Ingelmo, 2023).

The concept of AI literacy involves not just the critical understanding necessary to operate in an AI-influenced world, but also the specific competencies required to engage effectively with GenAI technologies (Crabtree, 2023; Long & Magerko, 2020). It is becoming progressively clear that AI's widespread integration into society has carved a new path also noticeable in domains such as law enforcement and police training, where AI literacy should be considered a key component of professional education.

The future of IoT is characterized by the convergence of advanced technologies, such as 5G, AI, and enhanced security measures. These developments will enable new applications and services, transforming various sectors and improving efficiency and quality of life. As IoT continues to evolve, staying abreast of these trends and addressing the associated challenges will be essential for leveraging the full potential of this transformative technology.

Device Domains

IoT devices are characterized by their ability to interact with the physical world, often containing printed circuit boards, and possessing the capability to record or store data about their activities (either on the device itself or on the manufacturer's cloud systems). IoT devices are sometimes referred to as "**smart**," which refers to the integration of technology that allows the device to perform their traditional functions in addition to enhanced features (e.g., connectivity, automation, remote control, data analytics). These capabilities are made possible through the inclusion of sensors, software, and Internet connectivity, enabling these devices to collect and exchange data and to be controlled remotely or autonomously. The key aspects that make a device "smart" include:

- *Connectivity:* Smart devices are connected to the Internet (or other devices) via Wi-Fi, Bluetooth, Zigbee, or other protocols. This connectivity allows for remote control, monitoring, and data exchange, enabling these devices to be accessed and managed from anywhere at any time.
- *Automation and control:* Smart devices can operate automatically based on pre-set rules or schedules. For example, a smart thermostat can adjust the heating or cooling based on

the occupant's habits or time of day. Users can also manually control these devices through apps on their smartphones or tablets, or through voice commands using smart speakers.

- *Sensing and intelligence:* Equipped with various sensors, smart devices can detect changes in their environment and respond accordingly (e.g., a smart security camera can detect motion and send an alert to the user's phone). The intelligence of these devices often comes from the ability to learn from user interactions and adjust their operations to optimize performance or efficiency, as seen with devices that employ machine learning algorithms.
- *Interactivity:* Smart devices often provide feedback and interact with users in more intuitive ways. This can include notifications, alerts, and reports about their status or the environment around them (e.g., a smart washer may send a message when a laundry cycle is complete).
- *Integration:* Many smart devices can be integrated into broader smart home (e.g., ESPHome) or smart city ecosystems, working together with other devices for more cohesive and intelligent operations (e.g., smart lights, thermostats, and locks can be integrated to create scenes or routines that enhance security and energy efficiency).

The "smart" aspect fundamentally transforms conventional devices from standalone tools into interconnected, dynamic systems that can adapt, learn, and provide insights, offering greater convenience, efficiency, and functionality to users.

From the perspective of Law Enforcement, the following points are relevant.

- These devices can collect a wide range of data - audio recordings, video footage, usage logs, sensor data, etc. Proper handling procedures are crucial given the potential sensitivity of this data.
- The data has varying potential evidentiary value across different investigation types - domestic incidents, burglaries, alibis, etc. Investigators need to understand what data exists and how to legally access it.
- Technology specialists play a key role in forensically extracting data from devices when warranted, as well as understanding data retention practices and cybersecurity risks.
- The privacy implications of these devices continuously collecting data inside homes is a significant consideration that requires balancing public safety needs with privacy rights.
- Robust cybersecurity for IoT devices is currently lacking in many cases, creating vulnerabilities that could be exploited by criminals or enable unlawful surveillance.

Common types of IoT devices include the following, which have been divided into the domains of home, personal, industrial, retail, automotive, utility, and environmental.

The Home Domain

Introduction

The Home Domain in the realm of IoT encompasses a wide range of devices that are revolutionizing the way we live and interact with our homes. These devices include, but are not limited to, smart speakers and virtual assistants, smart security systems and doorbells, as well as smart appliances and systems such as thermostats, lighting, and kitchen appliances (see Appendix A for more examples). Each of these devices is designed to enhance convenience, efficiency, and security in our daily lives. However, as these devices become increasingly integrated into our homes, they also present new challenges and opportunities for law enforcement. The following sections will explore the types of devices within the Home Domain, the data they produce, their storage mechanisms, and their potential uses and implications for law enforcement.

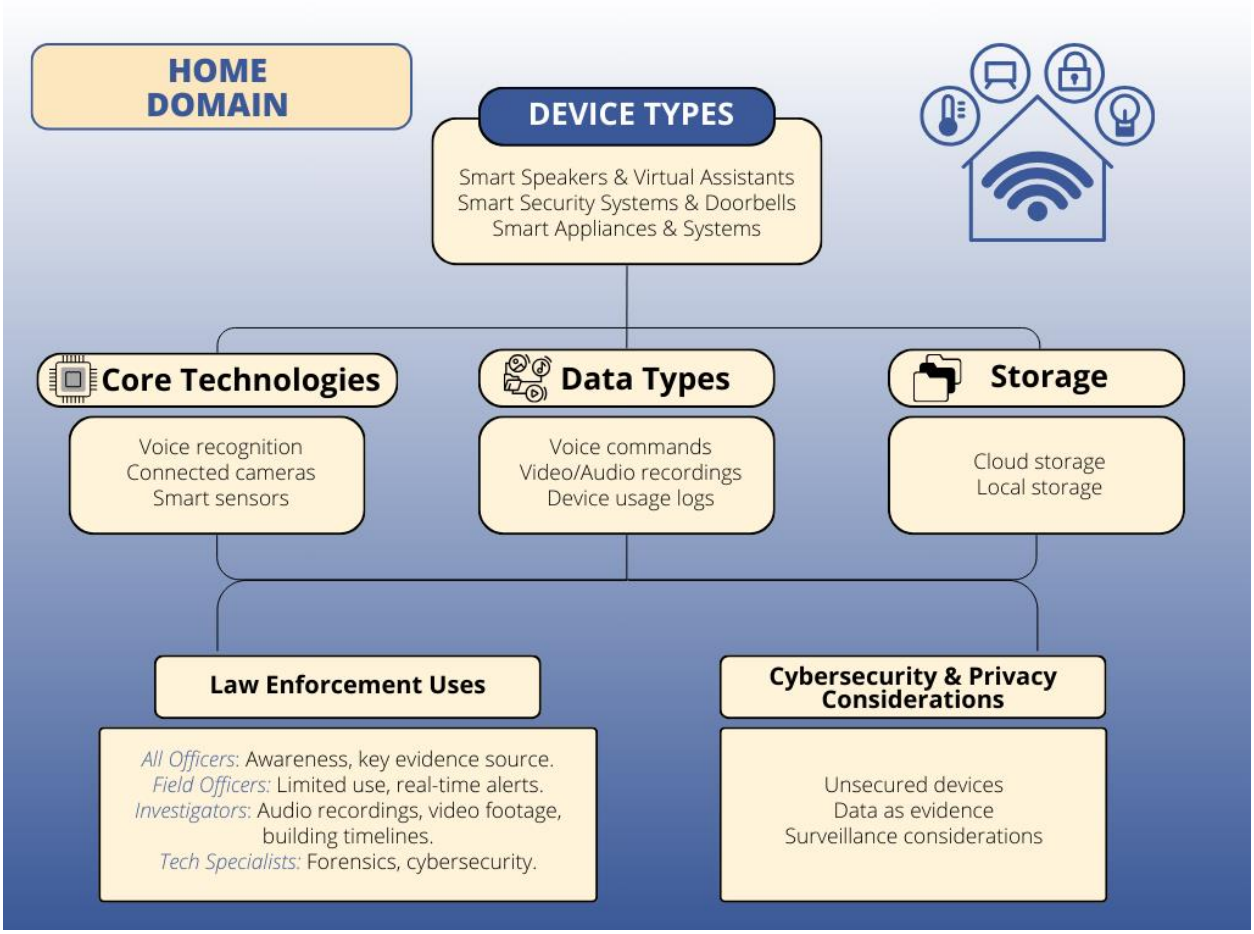

Figure 1: Overview of IoT Integration in the Home Domain

Type 1: Smart Speakers & Virtual Assistants

- ***Technological Infrastructure:*** Always-on microphones, voice recognition, Internet connectivity, often linked to other smart home devices.

- ***Data Produced:*** Voice commands, audio recordings (potential continuous ambient recording depending on the device), device usage logs, linked account data.
- ***Storage:*** Mix of local (short-term cache) and cloud storage on vendor servers. Access is complex and may require warrants.
- ***Potential Uses for Law Enforcement:***
    - *All Officers:* Key evidence source in domestic incidents, understanding what data may exist is crucial.
    - *Field Officers:* Limited use unless responding to active incidents where the device might be interacted with.
    - *Investigators:* Audio recordings could be invaluable in a range of cases, but legal complexities surrounding access are significant.
    - *Technology Specialists:* Forensics of devices to extract data, deep knowledge of data retention practices, cybersecurity risks (devices as entry points to the home network).

Type 2: Smart Security Systems & Doorbells

- ***Technological Infrastructure:*** Connected cameras (indoors and outdoors), motion sensors, smart door locks, and alarm systems.
- ***Data Produced:*** Video recordings (motion-triggered or continuous), access logs for door locks, sensor data, alerts, and potential audio recordings.
- ***Storage:*** Varies widely. Options include local storage (SD cards), cloud storage, or hybrid approaches.
- ***Potential Uses for Law Enforcement:***
    - *All Officers:* Footage relevant in a range of incidents, awareness of privacy concerns with neighbors' cameras is important.
    - *Field Officers:* Real-time alerts can aid response, live video feeds could offer situational awareness (with permission).
    - *Investigators:* Highly valuable evidence for burglaries, break-ins, and other crimes within visual range. Accessing footage often involves user consent or warrants.
    - *Technology Specialists:* Forensic retrieval of data, addressing cybersecurity flaws in devices (which could allow criminals to disable systems remotely).

Type 3: Smart Appliances & Systems

- ***Technological Infrastructure:*** Smart thermostats, lighting, appliances (fridges, ovens, etc.), often controllable through apps or voice assistants.
- ***Data Produced:*** Device usage patterns, energy consumption, temperature settings, potential specific actions (e.g., oven usage timings).
- ***Storage:*** Primarily on cloud platforms linked to the devices. May contain granular data depending on the device.

- ***Potential Uses for Law Enforcement:***
    - *All Officers:* Awareness of these devices, as data might be relevant in some investigations.
    - *Field Officers:* Limited usability during response, awareness helps manage homeowner interactions.
    - *Investigators:* Can be surprisingly insightful for building timelines of activity within the home, potentially supporting or disproving alibis.
    - *Technology Specialists:* Understanding cybersecurity weaknesses, advising officers on data retrieval techniques, and secure handling of potentially sensitive personal data.

Cybersecurity & Privacy Considerations

- ***Unsecured = Easy Targets:*** Many home IoT devices have weak security. This is a major entry point for attacks affecting the homeowner and potentially leading to wider network compromise.
- ***Data as Evidence:*** Footage, usage logs, etc. are increasingly powerful in legal proceedings. Chain of custody, legal methods for retrieval, and data handling all become officer training priorities.
- ***The Surveillance Question:*** Smart devices increase data collection within the traditionally private home. Officers need to understand the public perception issues and relevant legal boundaries.

Conclusion

The Home Domain represents a significant area of interest for law enforcement in the context of IoT devices. From smart speakers and virtual assistants to security systems and smart appliances, these devices generate a wealth of data that can be invaluable in investigations and legal proceedings. However, the use of this data is not without challenges, including cybersecurity risks, privacy concerns, and legal complexities surrounding access and retrieval. As technology continues to evolve, law enforcement agencies must stay informed and adapt their practices to effectively leverage the potential of IoT devices in the Home Domain while ensuring the protection of individual privacy and adherence to legal standards.

The Personal Domain

Introduction

The Personal Domain of IoT represents an intricate web of devices intimately woven into the fabric of our daily routines, from smartphones and wearables that maintain our digital pulse to entertainment units and health monitors that cater to our well-being and leisure. These gadgets are not mere novelties; they hold vast volumes of personal data that, when harnessed correctly, offer multifaceted utilities for law enforcement. This overview dissects the diverse categories of personal IoT devices—detailing their core technologies, the nature of the data they capture, and the various storage modalities. We examine how each device type, from the ubiquity of smartphones to the precision of health monitors, to the immersive world of gaming and virtual reality, fits into the broader spectrum of potential tools for policing.

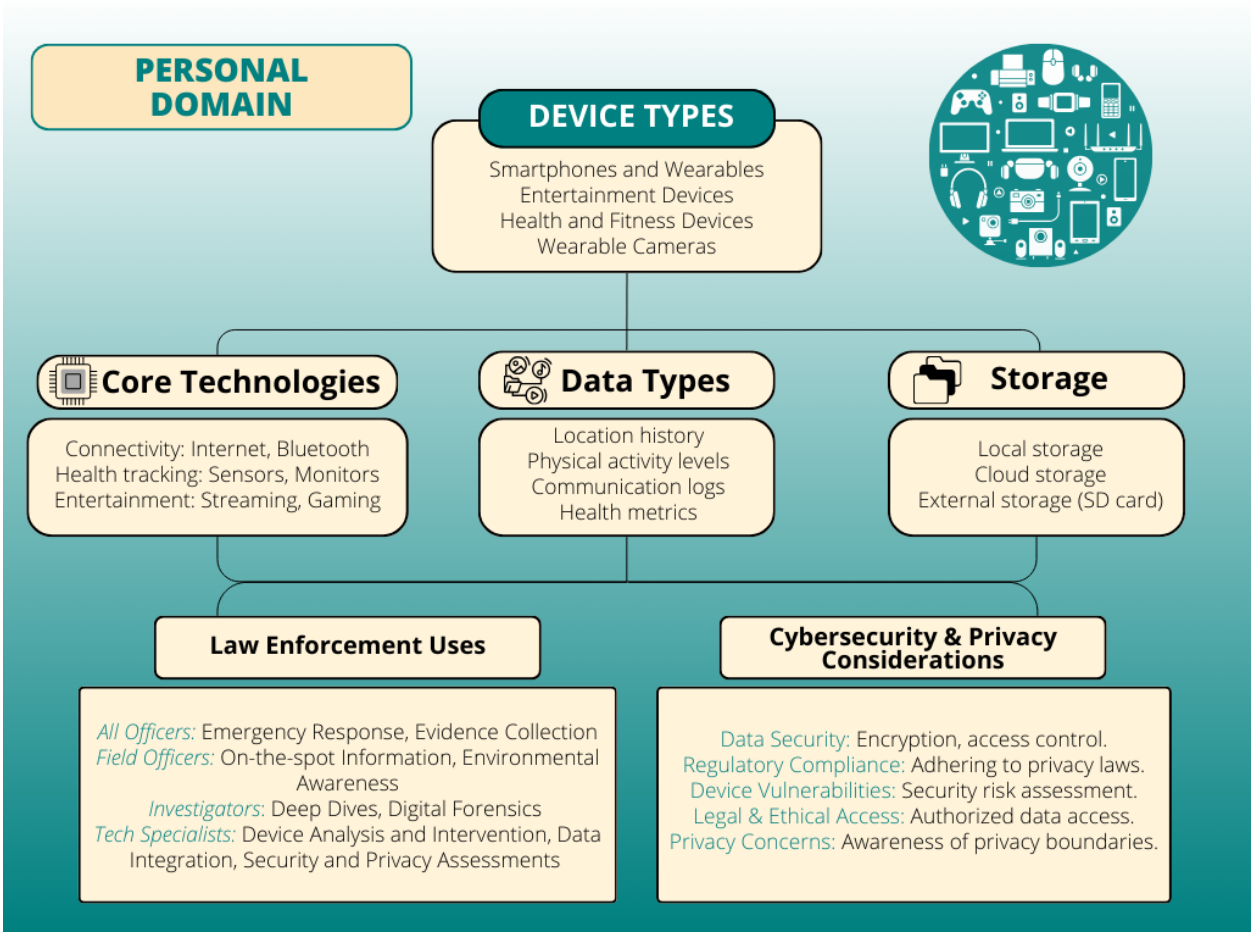

Figure 2: Overview of IoT Integration in the Personal Domain

Technological Infrastructure and Capabilities

This section explores the technological fabric of modern living, showcasing devices like ubiquitous smartphones, health-centric wearables, immersive entertainment systems, and discreet wearable cameras (see Appendix A for specific device types). Each category, detailed further in

subsequent sections, not only enhances personal lifestyle but also intersects significantly with law enforcement and cybersecurity.

- ***Smartphones and Wearables***
  - *Smartphones:* Virtually ubiquitous, smartphones are the central hub for personal IoT ecosystems, offering connectivity to various other devices, apps, and services.
  - *Wearables:* This category includes smartwatches, fitness trackers, and health monitoring devices. These devices track physical activity, monitor health metrics, and provide notifications and other functionalities.

- ***Entertainment Devices***
  - *Smart TVs and Streaming Devices:* These devices offer connectivity to various streaming services and Internet-based content, often with voice or smart remote-control capabilities.
  - *Gaming Consoles and VR Headsets:* Advanced gaming consoles and virtual reality headsets provide immersive entertainment experiences, with some models offering Internet connectivity for multiplayer gaming and access to online content libraries.

- ***Health and Fitness Devices***
  - *Smart Health Monitors:* Devices such as smart blood pressure monitors, glucose meters, and smart scales offer advanced health tracking and data analysis capabilities.
  - *Sleep Trackers:* These devices analyze sleep patterns and quality, offering insights and recommendations for improving sleep.

- ***Wearable Cameras***
  - *Action Cameras and Body Cams:* Wearable cameras like GoPro or police body cams provide hands-free video recording capabilities for both recreational and professional use.

Data Produced

Smartphones and Wearables: These produce a wide range of data, including location history, physical activity levels, communication logs (calls, messages), and application usage data.

Data Storage Considerations and Practices

The data from IoT devices can be stored locally on the device, on an external storage medium (like a removable SD card), or in the cloud. For law enforcement purposes, cloud storage is particularly relevant due to its capability for vast data repository, advanced security features,

including encryption and access control mechanisms, and the ease of data access and sharing across different law enforcement units.

Ensuring the security and integrity of the stored data is critical, especially for evidentiary purposes. Law enforcement agencies must adhere to strict data protection and privacy regulations, ensuring that data is collected, stored, and accessed in a legal and ethical manner.

Potential Uses for Law Enforcement

- ***All Officers***
  - *Emergency Response:* Utilization of real-time location data from smartphones and wearables for quick response to emergency situations.
  - *Evidence Collection:* Gathering data from personal and home devices for use as evidence in criminal cases.
- ***Field Officers***
  - *On-the-spot Information:* Access to data from smart devices to obtain immediate information during patrols or investigations.
  - *Environmental Awareness:* Using data from personal and environmental sensors to assess situations or threats in real-time.
- ***Investigators***
  - *Deep Dives:* Detailed analysis of historical data from personal and vehicular devices to reconstruct events or establish patterns related to criminal activities.
  - *Digital Forensics:* Extracting and analyzing data from IoT devices as part of forensic investigations.
- ***Technology Specialists***
  - *Device Analysis and Intervention:* Specialists might need to bypass security features to access data on devices, under proper legal authorization.
  - *Data Integration:* Combining data from various IoT sources to create comprehensive profiles or timelines.
  - *Security and Privacy Assessments:* Ensuring the lawful and ethical handling of data and assessing potential vulnerabilities in IoT devices and systems.

Conclusion

It is evident that the Personal Domain of IoT offers a plethora of tools that can be invaluable to law enforcement, from smartphones that can piece together a suspect's movements to smart home devices that can verify a person's alibi. The data harvested from these devices can be a boon for emergency response, investigative work, and environmental assessment. However, the interplay between such potent technology and the sanctity of personal privacy cannot be overstated. Ensuring the protection of individual rights while leveraging these digital aids is a balancing act of ethical proportions. Law enforcement's role in navigating this terrain involves a

continuous commitment to technological literacy, a vigilant approach to cybersecurity, and a steadfast adherence to the ethical boundaries set forth by the law. The insights gained from this section underscore the necessity of this delicate balance in the advancement of justice and public safety.

The Industrial Domain

Introduction

The advent of the Industrial IoT has revolutionized how industries operate, imbuing traditional industrial settings with unprecedented levels of connectivity and automation. IIoT devices include sensors and actuators for monitoring and controlling industrial systems (e.g., manufacturing equipment, logistics, energy management). An actuator is a device that creates physical movement by converting various forms of energy (electrical, hydraulic, pneumatic) into mechanical force. It is used in various applications to move or control a mechanism or system, often functioning as part of a larger process or machine. Actuators are key components in industrial and manufacturing processes, acting as the execution arm of the control system. For example, in a factory setting, an actuator might be used to open or close valves, move robotic arms, or adjust machine components. These actions are often based on data received from sensors and processed through a control system. The detailed integration of such devices enhances efficiency but also introduces complex challenges in safeguarding sensitive information and protecting critical infrastructure—a concern that is paramount for law enforcement.

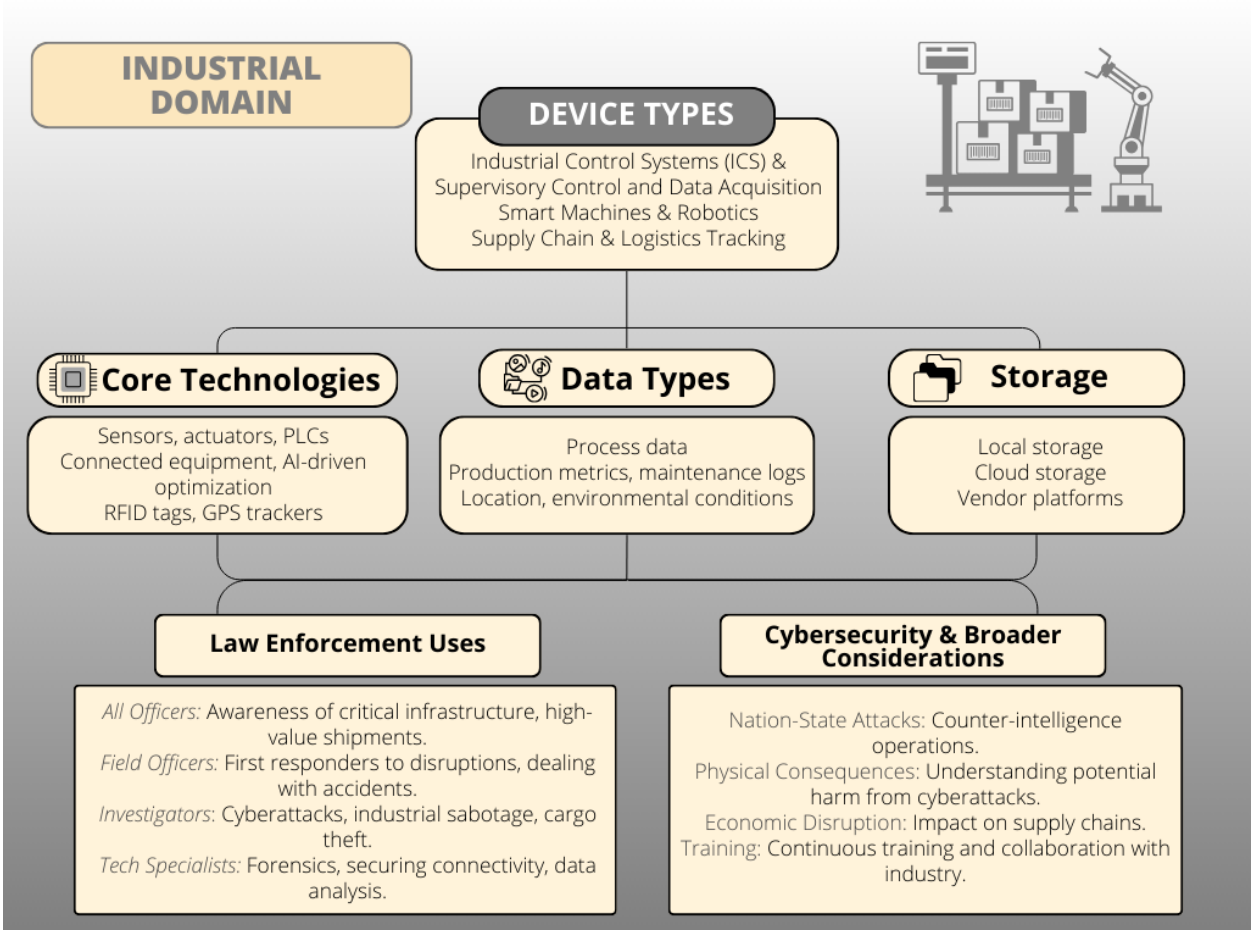

Figure 3: Overview of IoT Integration in the Industrial Domain

Device Type 1: Industrial Control Systems (ICS) & Supervisory Control and Data Acquisition (SCADA)

- ***Technological Infrastructure:*** Sensors, actuators, programmable logic controllers (PLCs), control systems for manufacturing, critical infrastructure, etc. Historically isolated, but now increasingly connected, due mainly to the convergence of IT and OT networks over the past decade
- ***Data Produced:*** Real-time processing of data (temperature, pressure, flow rates), equipment status, control commands, alerts.
- ***Storage:*** Traditionally on-site, but cloud connectivity is growing. Highly sensitive data, often subject to regulatory requirements.
- ***Potential Uses for Law Enforcement***
    - *All Officers:* Awareness of critical infrastructure that relies on IIoT is key for understanding potential impact of cyberattacks.
    - *Field Officers:* May be first responders to disruptions, need basic understanding of systems to avoid worsening situations.
    - *Investigators:* Cyberattacks on these systems can be complex. Investigators may need to work with specialized response teams.
    - *Technology Specialists:* Deep expertise on ICS vulnerabilities, forensics on specialized equipment, coordination with industry partners is essential.

Device Type 2: Smart Machines & Robotics

- ***Technology:*** Connected manufacturing equipment, robots with sensors, and AI-driven optimization. Remote monitoring is often enabled.
- ***Data Produced:*** Production data, equipment performance metrics, maintenance logs, video feeds for monitoring and quality control.
- ***Storage:*** A mix of on-premises servers and cloud platforms for analytics. Access may be tightly controlled due to the commercial value of the data.
- ***Potential Uses for Law Enforcement***
    - *All Officers:* Awareness such connected factories exist, as they may be potential targets for disruptions.
    - *Field Officers:* May deal with workplace accidents involving smart machines, where data logs become relevant.
    - *Investigators:* Can provide evidence in industrial sabotage or theft of intellectual property cases.
    - *Technology Specialists:* Forensic analysis of machine data, understanding potential for remote manipulation (safety risks), and securing connectivity.

Device Type 3: Supply Chain & Logistics Tracking

- ***Technology:*** RFID tags, GPS trackers, temperature sensors on shipments, connected warehouse systems.
- ***Data Produced:*** Real-time location of goods, environmental conditions during transport, proof of delivery, and inventory levels.
- ***Storage:*** Often on vendor platforms specializing in supply chain tracking. Access may be shared with relevant parties along the chain.
- ***Potential Uses for Law Enforcement***
    - *All Officers:* Understanding that high-value shipments may have tracking, relevant for theft prevention awareness.
    - *Field Officers:* May assist in interception efforts if stolen goods have trackers (coordination with companies needed).
    - *Investigators:* Valuable source of evidence for cargo theft, identifying points of diversion, potentially even tracking organized crime groups.
    - *Technology Specialists:* Data analysis for pattern recognition, secure sharing protocols with law enforcement, advising on cybersecurity best practices for the supply chain.

Cybersecurity & Broader Implications

- ***Nation-State Attacks:*** IIoT is a prime target for state-sponsored actors. Law enforcement may be involved in high-level counter-intelligence operations.
- ***Physical Consequences:*** Cyberattacks can cause physical damage or harm. Officers need to understand potential scale of impact beyond traditional data breaches.
- ***Economic Disruption:*** IIoT sabotage can impact entire supply chains. Awareness at all levels of law enforcement helps prioritize response and resource allocation.
- ***Training is Key:*** This is a highly specialized domain. Law enforcement tech specialists will need continuous training on emerging threats and collaboration with academia and industry is essential.

Conclusion

In essence, the Industrial Domain's IoT ecosystem is a critical infrastructure cornerstone, deeply intertwined with economic and national security. The migration from isolated to networked systems has augmented the potential for efficiency gains while also expanding the attack surface for malicious actors. The IIoT's breadth—from control systems to smart machinery and logistics tracking—necessitates a multi-faceted approach by law enforcement, encompassing proactive awareness, emergency responsiveness, and sophisticated forensic capabilities. Continuous collaboration between industry experts and law enforcement is vital, as is ongoing training for tech specialists who are on the front lines of protecting and securing the Industrial Domain. The

future of industrial operations and safety relies not only on the technology itself but also on the readiness and adaptability of those entrusted to protect it.

The Retail, Utility, and Automotive Domains

Introduction

The integration of the IoT into the domains of retail, utilities, and automotive has accelerated the transformative impact, offering enhanced operational efficiencies and an expanded landscape for data generation. As these sectors evolve, so does the scope of challenges and opportunities for law enforcement. In the bustling aisles of retail, IoT technologies like RFID systems and smart shelves provide a granular view of consumer behavior and inventory management. The utilities sector, equipped with smart meters and sophisticated sensors, brings to light patterns in resource consumption and environmental conditions. Meanwhile, the automotive industry accelerates the change with connected vehicles that produce vast amounts of data ranging from location to driver behavior. This section aims to dissect the integration of IoT across these sectors, elucidating the technological capabilities, the nature and flow of data produced, and the storage solutions employed. It will also delve into the multifaceted uses of such data by law enforcement, underscoring the critical need for technical acumen in navigating this digital ecosystem, all the while balancing the imperatives of privacy and security.

Retail Domain

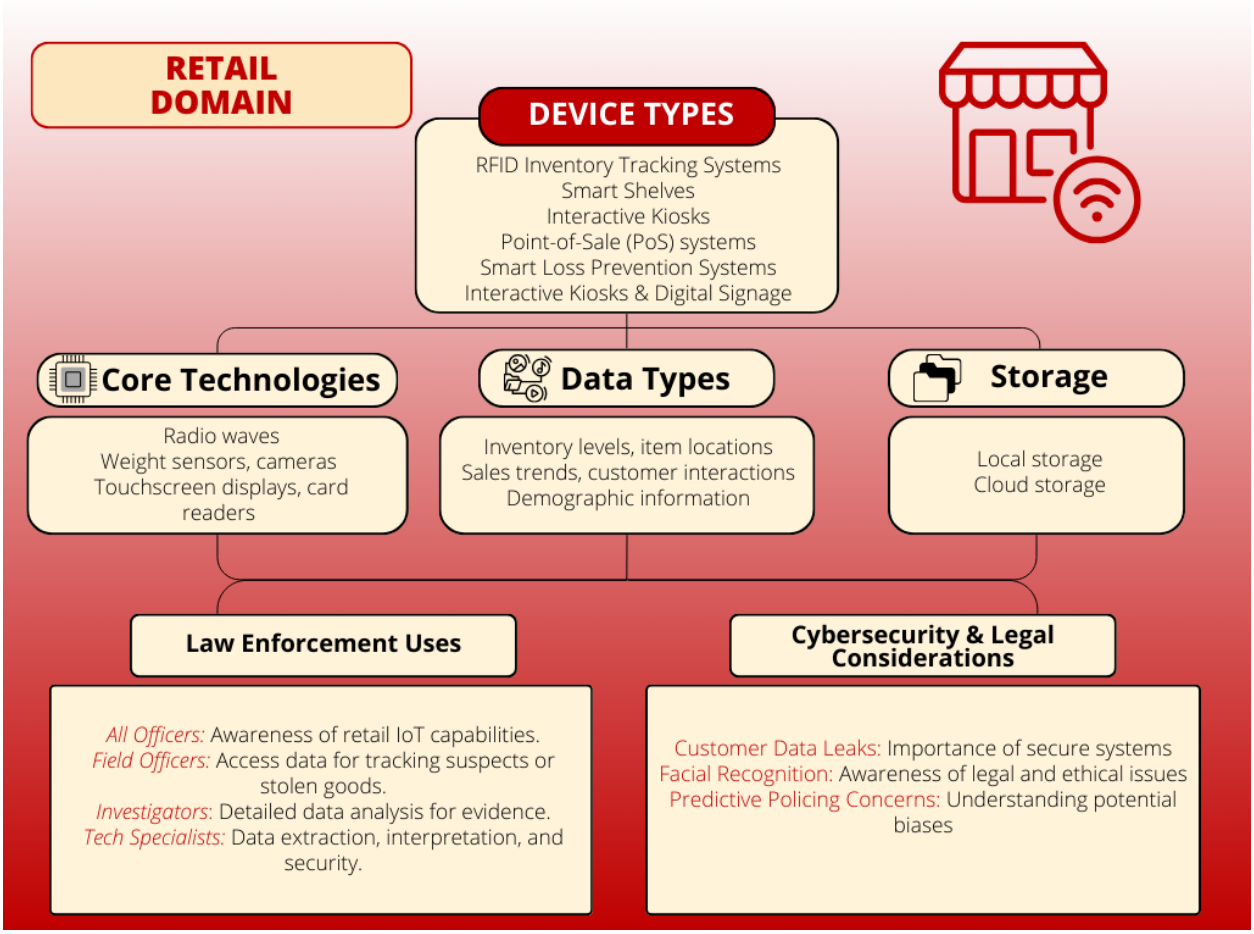

Figure 4: Overview of IoT Integration in the Retail Domain

Technological Infrastructure and Capabilities

- ***RFID Inventory Tracking Systems:*** These systems use radio waves to track and identify items, operating at various frequencies (LF, HF, UHF) with read ranges from a few centimeters to several meters.
- ***Smart Shelves:*** Equipped with weight sensors, cameras, or RFID readers, smart shelves track inventory levels in real-time using Wi-Fi, Bluetooth, or proprietary wireless protocols.
- ***Interactive Kiosks:*** These touchscreen displays with built-in computers often feature cameras, card readers, and printers, using Ethernet, Wi-Fi, or cellular connectivity.

Data Produced

- Inventory levels, item locations, sales trends, customer interactions, and demographic information from cameras.

Data Storage Considerations and Practices

- Data may be stored locally for a short period before being uploaded to cloud servers, with varying retention periods.
- Cloud storage is predominantly used for scalability and accessibility, with strong encryption and access controls to protect sensitive data.
- Data retention policies are defined based on legal requirements and operational needs, ensuring secure storage and appropriate disposal.

Potential Uses by Law Enforcement

- ***All Officers:*** Awareness of capabilities in case data is needed for investigations.
- ***Field Officers:*** May access data with a warrant or subpoena to track suspects or stolen goods.
- ***Investigators:*** Conduct detailed analysis of data to establish timelines, patterns, and correlate with other evidence.
- ***Technology Specialists:*** Advise on data extraction, interpret data, testify on findings, and focus on securing data from retail IoT devices for evidence.

Additional Device Types

Type 1: Point-of-Sale (PoS) systems

- *Technological Infrastructure:* Modern PoS systems are more than just registers. They connect to inventory systems, customer loyalty programs, and payment gateways.
- *Data Produced:* Purchase details, customer data (if linked to accounts), payment information, timestamps, store location.

- *Storage:* Primarily on retailer's secure servers, some anonymized data may be used for analytics. Highly sensitive due to the financial nature of transactions.
- *Potential Uses for Law Enforcement:*
    - *All Officers:* Understanding that detailed purchase records exist could be relevant in general investigations.
    - *Field Officers:* May be called to incidents involving counterfeit payments or identity theft at stores.
    - *Investigators:* Key source of evidence in fraud cases, purchase patterns may help identify suspects or build timelines, coordination with the retailer would be needed.
    - *Technology Specialists:* Cybersecurity expertise in protecting PoS systems, understanding data encryption standards for payment data, potential forensic extraction of data if needed.

Type 2: Smart Loss Prevention Systems

- *Technological Infrastructure:* Advanced camera systems with people-counting capabilities, AI-powered behavior analysis, integration with RFID tags and inventory systems.
- *Data Produced:* In-store traffic patterns, identification of unusual behavior (loitering, potential theft), analytics to identify high-risk products or areas.
- *Storage:* On retailer's systems with tight security. May include video footage which poses data retention and privacy concerns.
- *Potential Uses for Law Enforcement:*
    - *All Officers:* Awareness of these systems for potential public complaints regarding surveillance.
    - *Field Officers:* May work with store's loss prevention teams to deter and respond to incidents.
    - *Investigators:* Detailed analysis can support shoplifting investigations, identify organized crime groups targeting specific products.
    - *Technology Specialists:* Understand the limits of AI analytics (avoid misidentification), data integration with law enforcement systems (if sharing becomes a practice), and address security of footage.

Type 3: Interactive Kiosks & Digital Signage

- *Technological Infrastructure:* Touchscreen kiosks for ordering/information, digital signage with personalized offers, mobile app integration for offers and loyalty programs.
- *Data Produced:* Customer interactions with the kiosk, location data (which kiosk used), dwell time, potential customer demographics depending on application integration level.
- *Storage:* Retailer's databases, often tied to marketing and analytics platforms. Access controls crucial, but possibly less sensitive compared to payment data.

- *Potential Uses for Law Enforcement:*
    - *All Officers:* Awareness such systems track interactions for potential public questions on privacy.
    - *Field Officers:* Limited direct use but understanding the presence of such systems in stores can inform incident response.
    - *Investigators:* Potential data on individuals frequenting specific stores for pattern building, but less likely to be a primary source.
    - *Technology Specialists:* Cybersecurity of interactive systems, protection of customer data if collected.

Cybersecurity & Ethical Considerations

- ***Customer Data Leaks:*** Retailers are prime targets for hackers, affecting law enforcement if response is needed and emphasizing the need for tech specialists.
- ***Facial Recognition:*** Use raises legal and ethical concerns. Officers need awareness of what exists and relevant laws.
- ***Predictive Policing Concerns:*** Misuse of retail analytics could lead to biases or over-policing of certain areas. All officers need basic understanding of these potential issues.

Utility Domain

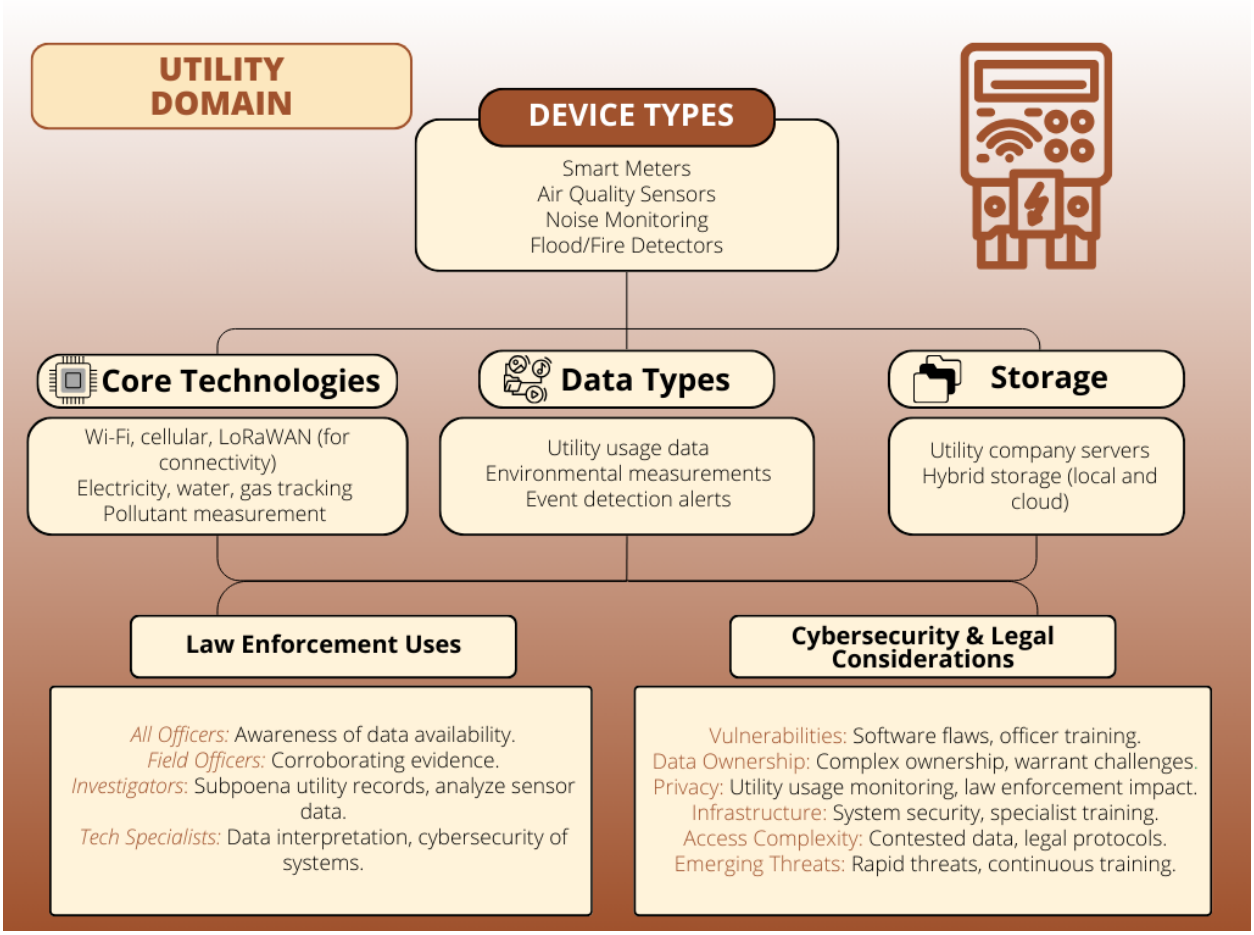

Figure 5: Overview of IoT Integration in the Utility Domain

Technological Infrastructure and Capabilities

- ***Smart Meters:*** Track electricity, water, and gas usage using Wi-Fi, cellular, or power line communication, transmitting data at intervals from minutes to hours.
- ***Air Quality Sensors:*** Measure pollutants like carbon monoxide, ozone, and particulates using Wi-Fi, Bluetooth, or Low Power, Wide Area Networking (LoRaWAN), sampling every few minutes.
- ***Noise Monitoring:*** Acoustic sensors detect sound levels using similar connectivity to air sensors.
- ***Flood/Fire Detectors:*** Sensors track rising water, smoke, and temperatures, connecting via Wi-Fi, Bluetooth, LoRaWAN, or cellular, and transmitting alerts immediately when triggered.

Data Produced

- Utility usage data, environmental measurements, and event detection alerts with timestamps and locations.

Data Storage Considerations and Practices

- Data is typically transmitted to utility company servers and may be stored locally for a short time as backup, with retention varying but usually lasting at least a billing cycle.
- Hybrid storage solutions balance accessibility with security and resilience, using both local and cloud storage.
- Robust encryption and strict access controls are implemented to protect sensitive information.

Potential Uses by Law Enforcement

- ***All Officers:*** Awareness of data types and general availability with proper legal process.
- ***Field Officers:*** Rarely directly relevant but may help corroborate other evidence
- ***Investigators:*** Subpoena utility records to determine a person's location at certain times based on usage and analyze sensor data to detect drug operations or track environmental crimes.
- ***Technology Specialists:*** Assist with data interpretation, testify on utility data systems and findings, manage data integration from various sensors for comprehensive situational analysis, and focus on cybersecurity of utility monitoring systems.

Automotive Domain

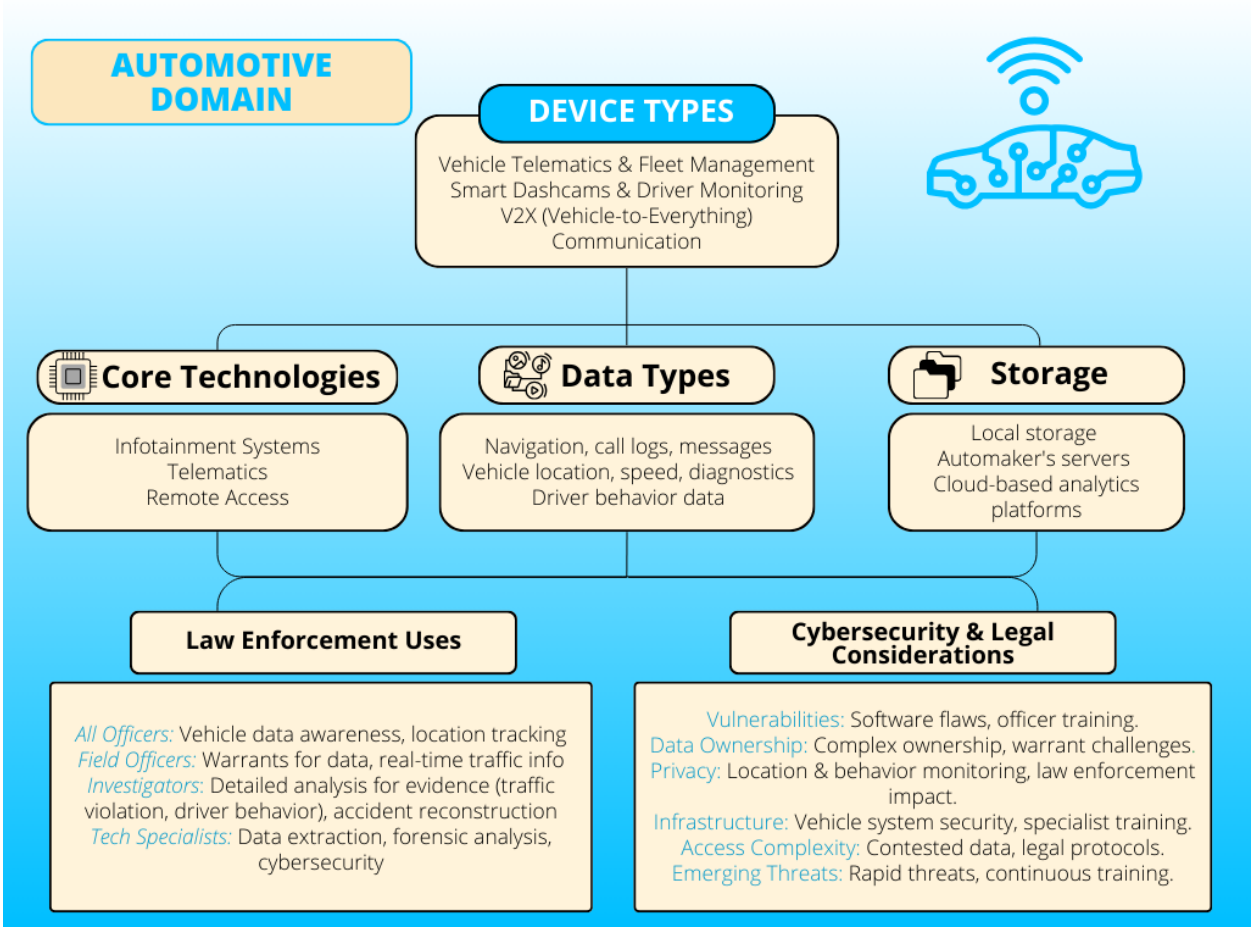

Figure 6: Overview of IoT Integration in the Automotive Domain

Technological Infrastructure and Capabilities

- ***Infotainment Systems:*** Touchscreen interfaces integrate navigation, entertainment, phone, and vehicle functions using Bluetooth, Wi-Fi, and cellular connectivity, often with built-in storage.
- ***Telematics:*** Monitor vehicle performance, send maintenance alerts, and track vehicle location, transmitting data via cellular to automaker's servers.
- ***Remote Access:*** Allow vehicle unlocking, start, and climate control via mobile app, with commands relayed via cellular.

Data Produced

- Navigation destinations, call logs, text messages, vehicle location, speed, engine diagnostics, and driver behavior data.

Data Storage Considerations and Practices

- Infotainment data is usually stored locally unless uploaded to the cloud via a mobile app, while telematics data is sent to the automaker's servers, with retention varying by automaker.
- Vehicle-based storage is used for short-term data caching within the vehicle itself.
- Cloud-based data analytics platforms are used for long-term storage, analysis, and sharing with authorized entities, ensuring data privacy and security.

Potential Uses by Law Enforcement

- ***All Officers:*** Be aware of the rich vehicle-related data that may be available and access vehicle location data for stolen vehicle recovery and tracking suspects.
- ***Field Officers:*** Seek warrants for vehicle data to track suspect's location and establish timelines; and utilize real-time traffic and vehicle data for dynamic response to incidents and crimes.
- ***Investigators:*** Conduct detailed analysis of infotainment and telematics data to determine a vehicle's location, correlate with other evidence, detect unusual behavior, and analyze telematics data for reconstructing accident scenes or investigating automotive crimes.
- ***Technology Specialists:*** Extract data from vehicle systems, advise on data analysis, explain findings, focus on forensic analysis of automotive IoT systems, and secure digital evidence.

Device Types

Type 1: Vehicle Telematics & Fleet Management

- *Technological Infrastructure:* Onboard units (OBUs) tracking location, vehicle diagnostics, driver behavior monitoring (harsh braking, speeding, etc.). Often used for commercial fleets, or installed aftermarket for insurance discounts.
- *Data Produced:* High-resolution GPS data, detailed vehicle performance metrics, driver behavior identification, engine fault codes.
- *Storage:* Likely a mix of onboard storage with periodic uploads to cloud servers of fleet management vendors or insurance providers. Data access protocols are crucial.
- *Potential Uses by Law Enforcement:*
    - *All Officers:* Understanding data exists is important, knowing it can be valuable for crash reconstruction or tracking stolen vehicles.
    - *Field Officers:* Potentially helpful in locating stolen vehicles quickly.
    - *Investigators:* Rich source of evidence in accidents, identifying aggressive driving patterns, proving vehicle location with high precision over time.

    - *Technology Specialists:* Forensics tools, data extraction techniques, cybersecurity hardening of these systems, and awareness of legal complexities to retrieve data with proper authorizations.

Type 2: Smart Dashcams & Driver Monitoring

- *Technological Infrastructure:* Forward-facing dashcams, some with in-cabin driver monitoring (eye tracking, distraction detection), AI-powered analysis.
- *Data Produced:* High-resolution video of traffic and cabin, audio recordings, metadata (location, timestamps), alerts for driving events.
- *Storage:* Local storage (SD card) with potential cloud backups, dependent on device type and fleet management practices. Retention periods may be short (overwriting old footage).
- *Potential Uses for Law Enforcement:*
    - *All Officers:* Footage potentially available from public or commercial vehicle cameras, valuable for incident review.
    - *Field Officers:* Limited unless integrated into patrol vehicle systems. May assist in documenting traffic stops.
    - *Investigators:* Highly valuable for accident reconstructions, capturing traffic violations, potentially identifying driver impairment or distraction.
    - *Technology Specialists:* Data retrieval, management of large video data, cybersecurity, and addressing privacy concerns (particularly for in-cabin monitoring)

Type 3: V2X (Vehicle-to-Everything) Communication

- *Technological Infrastructure:* Emerging technology using dedicated short-range communication (DSRC) or cellular networks for vehicles to talk to each other, traffic infrastructure, and pedestrians.
- *Data Produced:* Vehicle speed, heading, real-time alerts (hard braking, potential collisions), traffic flow data.
- *Storage:* Transient data used for immediate alerts, some data may be stored for traffic analysis or incident investigation by agencies.
- *Potential Uses for Law Enforcement*
    - *All Officers:* Awareness of the system's existence for understanding traffic events in equipped vehicles.
    - *Field Officers:* Real-time alerts could enhance situational awareness during emergency responses.
    - *Investigators:* Data for accident reconstruction, identifying patterns of high-risk driving behavior.
    - *Technology Specialists:* Deep understanding of networking protocols, cybersecurity threats (disrupting V2X communications), and integration with smart city infrastructure.

Cybersecurity and Legal Considerations

- ***Vulnerabilities & Remote Access:*** Vehicles are increasingly software-driven, and flaws can allow remote control, data theft, or disruption. Officers need basic training in this area.
- ***Data Ownership & Access:*** Determining who owns the data (driver, manufacturer, or third parties) can be complex, and warrants may be challenging to obtain. Tech specialists need to be equipped to handle these issues.
- ***Privacy Concerns:*** Location tracking and driver behavior monitoring raise valid privacy concerns, affecting all levels of law enforcement.
- ***Critical Infrastructure:*** Disruption of utilities can be devastating, requiring tech specialists trained in securing critical systems.
- ***Data Access Complexity:*** Smart meter data is often contested due to privacy concerns, and officers may need warrants, while tech specialists navigate access protocols.
- ***Emerging Threats:*** As utilities rapidly adopt IoT, cybersecurity threats evolve quickly, necessitating continuous training and updates for tech specialists.

Conclusion

IoT devices across the retail, utility, and automotive sectors produce a wealth of data that can be highly relevant to law enforcement investigations with the appropriate legal process. Key themes include using data to establish timelines, patterns of behavior, and locations of people and vehicles of interest. However, the effective use of this data requires specialized knowledge and skills, particularly in data management, cybersecurity, and digital forensics. As IoT technologies continue to evolve, law enforcement agencies must stay informed and adapt their strategies to leverage these tools effectively while safeguarding privacy and security.

The Environmental Domain

Introduction

The integration of IoT devices within the environmental domain offers unprecedented opportunities for law enforcement agencies. These devices facilitate enhanced monitoring of environmental conditions, detection of potential hazards, and collection of crucial evidence.

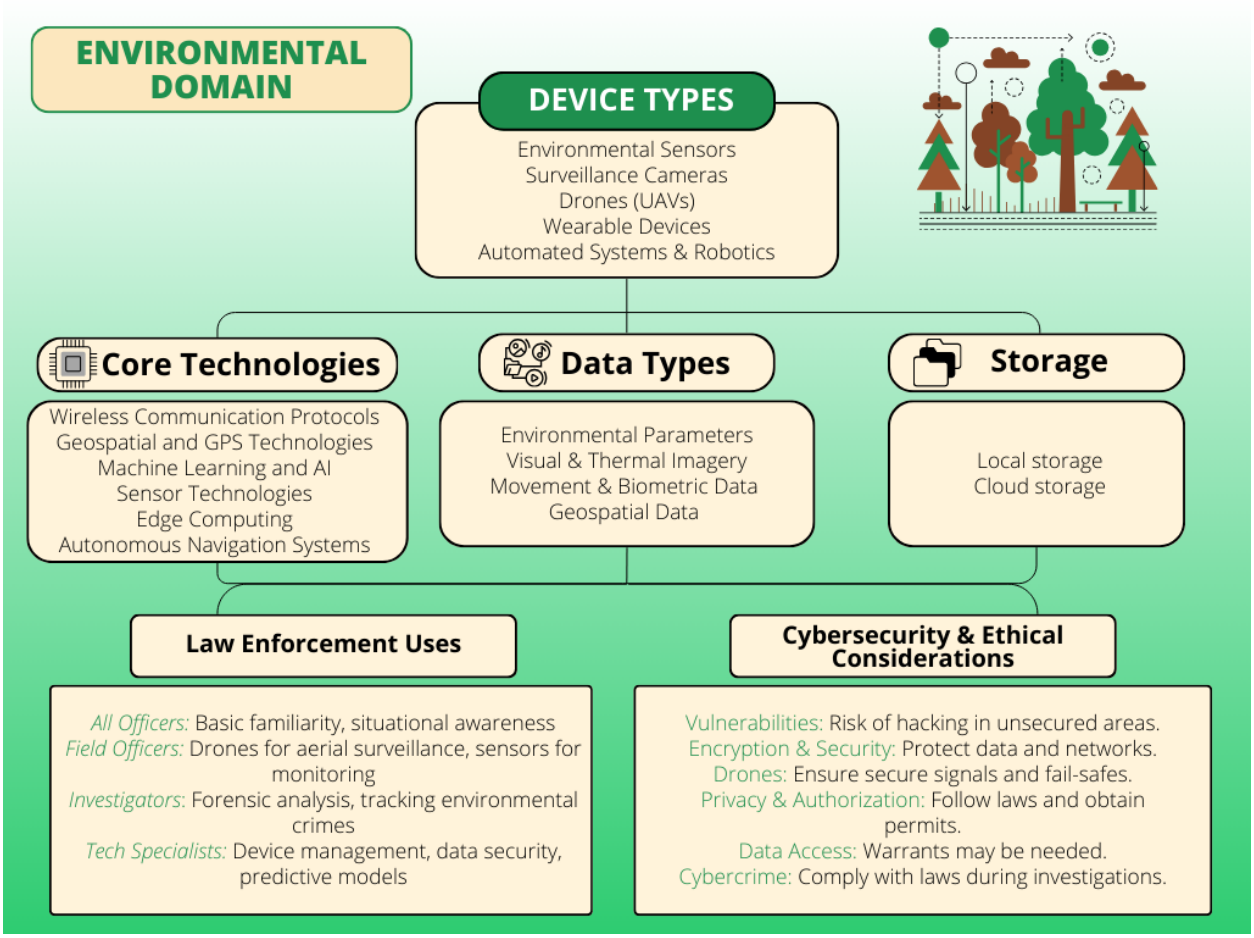

Figure 7: Overview of IoT Integration in the Environmental Domain

Technological Infrastructure and Capabilities

IoT devices in the environmental domain encompass a wide array of technologies, each with specific applications and capabilities:

- ***Environmental Sensors:*** These devices are equipped with sensors to measure various environmental parameters such as temperature, humidity, air quality (including particulate matter and gases), water quality (pH levels, dissolved oxygen, turbidity), and soil moisture. They often utilize wireless communication protocols like Wi-Fi, Bluetooth, or LoRaWAN for data transmission. Some are designed with GPS for precise location tracking, enabling deployment in remote or harsh environments.

- ***Surveillance Cameras:*** IoT-enabled cameras are deployed in outdoor environments for monitoring specific areas. Key features include night vision, motion detection, and remote access capabilities, allowing for real-time surveillance and evidence collection.
- ***Drones (Unmanned Aerial Vehicles (UAVs):*** Equipped with high-resolution cameras, thermal imaging, and environmental sensors, drones offer a versatile tool for environmental monitoring, search and rescue operations, and gathering evidence in hard-to-reach areas. Advanced drones incorporate AI-powered image analysis and autonomous functionalities, enhancing their operational capabilities.
- ***Wearable Devices:*** For law enforcement officers, wearables such as smartwatches or badges monitor exposure to hazardous conditions, tracking the wearer's location, movement, and environmental factors like air quality. In wildlife law enforcement, GPS collars, RFID tags, and camera traps with motion detection are used to track endangered species, detect poaching activities, and monitor animal behavior.
- ***Automated Systems and Robotics:*** This category includes autonomous water vehicles and ground-based robots equipped with various sensors for tasks like environmental sampling, monitoring, or cleaning up hazards. These systems can operate in areas where human presence is limited or dangerous.

Core Technologies

The technologies underpinning these IoT devices ensure their effective functionality within the environmental domain:

- ***Wireless Communication Protocols:*** These include Wi-Fi, Bluetooth, LoRaWAN, Zigbee, and 5G, which enable real-time data transmission between environmental sensors, cameras, drones, and central systems.
- ***Geospatial and GPS Technologies:*** These provide precise location tracking, which is crucial for the deployment of IoT devices in remote or hazardous environments. Drones and wearable devices heavily rely on this technology.
- ***Machine Learning and AI:*** AI enables advanced analytics, image recognition (for surveillance cameras and drones), and predictive models, enhancing the functionality of IoT devices by automating data analysis and response actions.
- ***Sensor Technologies:*** These include specialized environmental sensors (e.g., temperature, humidity, air quality, water quality) that gather data from the environment to monitor conditions and detect hazards.
- ***Edge Computing:*** Allows processing of data closer to where it is generated (on the device or in the field), reducing latency and enabling faster decision-making, which is particularly useful in areas with limited connectivity.
- ***Autonomous Navigation Systems:*** Used for drones and ground-based robots to enable them to operate independently in remote areas, providing environmental data or engaging in tasks like cleanup and monitoring.

Data Produced

The deployment of these devices results in the generation of a vast and varied dataset:

- ***Environmental Parameters:*** Continuous sensor readings provide detailed information on environmental conditions, including air and water quality metrics, temperature fluctuations, and humidity levels.
- ***Visual and Thermal Imagery:*** Surveillance cameras and drones capture high-resolution images and videos, offering both visual and thermal perspectives of monitored environments.
- ***Movement and Biometric Data:*** Wearables and wildlife tracking devices yield data on location, movement patterns, and, in some cases, health indicators of both officers and wildlife.
- ***Geospatial Data:*** Many devices feature GPS modules, producing precise location data that is invaluable for pinpointing environmental changes, incidents, or tracking the movement of tagged animals.

Data Storage Considerations

- ***Cloud vs. Local Storage:*** The choice between cloud-based and local storage solutions is dictated by the device's application, with cloud storage preferred for its scalability and accessibility. However, local or edge computing capabilities are beneficial in remote locations with limited connectivity.
- ***Data Security and Privacy:*** The sensitivity of environmental data, especially regarding endangered species or protected areas, necessitates robust encryption and secure data handling practices. Law enforcement agencies must ensure compliance with legal and ethical standards for data storage and privacy.
- ***Data Analysis and Integration:*** The effective use of environmental IoT devices requires sophisticated data analysis tools and the integration of data from diverse sources. This allows for the formation of comprehensive insights and actionable intelligence.

Potential Uses by Law Enforcement

- ***All Officers:*** Basic device familiarity aids in situational awareness, hazard detection, and initial evidence collection. Environmental data can inform routine patrols and incident response strategies.
- ***Field Officers:*** Utilize drones for aerial surveillance and environmental sensors for on-the-ground monitoring of illegal activities such as dumping, pollution, or unauthorized land use.

- ***Investigators:*** Leverage detailed environmental data for forensic analysis, tracking the origins of environmental crimes, and understanding the impact of illegal activities on ecosystems.
- ***Technology Specialists:*** Focus on the deployment, management, and security of IoT devices. They are tasked with data analysis, developing predictive models for environmental crime prevention, and ensuring the integrity and security of collected data.

Cybersecurity and Legal Considerations

Cybersecurity Considerations

- ***Device Vulnerabilities:*** Environmental IoT devices, such as sensors and drones, are often deployed in unsecured areas, making them susceptible to hacking and tampering.
- ***Data Encryption:*** The large datasets (e.g., geospatial and environmental data) must be encrypted during transmission and storage to prevent unauthorized access.
- ***Network Security:*** Wireless communication protocols (e.g., Wi-Fi, LoRaWAN) must be secured to avoid data breaches or malicious interference.
- ***Drones and Autonomous Systems:*** These devices can be targeted for hijacking, requiring secure control signals and fail-safe protocols.

Legal Considerations

- ***Data Privacy:*** Collecting environmental data in protected areas requires adherence to privacy laws and environmental regulations.
- ***Authorization:*** Deployment of IoT devices in restricted areas must comply with legal permits and regulatory approvals.
- ***Data Access:*** Legal warrants may be necessary to access IoT data in private or restricted environments.
- ***Cybercrime:*** Law enforcement must ensure compliance with cybersecurity laws when investigating data breaches involving environmental IoT systems.

Conclusion

IoT devices in the environmental domain equip law enforcement agencies with powerful tools for monitoring, investigation, and enforcement activities related to environmental protection and wildlife conservation. The effective deployment and use of these technologies require a deep understanding of their capabilities, the data they produce, and the specific needs of different law enforcement roles. Additionally, stringent data management, security practices, and ongoing technological adaptation are essential to maximize the benefits of these devices while mitigating potential risks and vulnerabilities.

Legal Considerations for IoT Devices

The legal and ethical issues relating to cybersecurity, IoT and AI for federal law enforcement are complex and ever-changing. Mapping the facts of those technologies to the elements of law informs curriculum on the proper and legal application of law enforcement skills. This best assures public safety in their communities and reduces possible errors leading to the exclusion of evidence and personal and departmental liability.

Regulatory Compliance for IoT, Cybersecurity, AI

American policing operates within a regulatory domain defined by the U.S. Constitution, federal statutes, state statues, municipal regulation, and departmental administrative rules. These assure policing within the rule of law and fundamental protections for life, property, and the rights of citizens. Among those rights are privacy and personal autonomy that are specially challenged by IoT, its security and the analytics of artificial intelligence and machine learning. Especially as the legal framework for this is constantly changing, particularly through case-law decisions.

Police compliance protects those rights. Police failure to comply can injure people, with the commensurate penalties including that evidence by be suppressed and excluded at trial, personal financial liability, and imprisonment. This outlines the framework to guide law enforcement for compliance.

The Home Domain

Home is the most protected place under U.S. and state constitutions and related regulations. Violation of those regulations exposes officers to liability and *any evidence of guilt to exclusion at trial*. Compliance requires, at a minimum:

1. Competent compliance with the warrant requirements of the 4th Amendment to the U.S. Constitution, state constitutions and related implementing statutes,
2. Competent compliance with statutory restrictions on access to the home and information in and from it, which may be stricter than 4th Amendment limits,
3. Competent compliance with statutes and case law that detail law enforcement liability for failure to comply.

This area of regulation of electronic evidence collection is in constant flux. Good faith compliance with existing law shields police from liability and permits the use of evidence collected at trial; both, though, no longer apply after court decisions change the law. (See, e.g., *Kyllo v United States*).

The Personal Domain

Personal autonomy is similarly protected under law, though the public presence, risks and mobility of a person impact those protections. The laws relating to personal electronic devices have undergone considerable change in the last ten years as the facts of those personal devices and their use develop. For example, law enforcement activities such as permissible warrantless searches incident to an arrest no longer apply to personal electronic devices found on a person; a warrant pursuant to a finding of probable cause of the existence of evidence of criminal activity is required (See *Riley v. California*). Failure to adapt immediately to these legal changes can lead to the problems described above. Providing support for law enforcement on these issues avoids any such problems.

Public, Commercial and Industrial Domains

Law enforcement activities in public and in relation to third parties such as businesses, industries and their employers have traditionally had an easier time accessing evidence. That has begun to change due to:

1. Legal protections of individual's data extended to data held by third parties (see, e.g., *United States v. Carpenter*)
2. Legal protections of an individual's data while they are in public is protected by a variety of statutes and caselaw (See *United States v. Jones)*
3. Differing levels of cooperation of third parties with law enforcement evidence collection that may require legal options and cooperative agreements with those parties that also address interpretation and preservation of that data.

The novelty of these new technologies creates issues for law enforcement. Yet they also offer exceptional benefits for public safety. Navigating the facts and the law, even as the facts change and the law evolves, will be a challenge for law enforcement in the electronic age.

2. Technical Landscape Assessment of IoT Device Mitigation Tools and Procedures

Introduction

In the ever-evolving landscape of digital connectivity, the proliferation of Internet of Things (IoT) devices has transformed the ways in which we interact with technology, both enhancing convenience and introducing new vulnerabilities. This report offers a comprehensive overview of IoT device mitigation tools and procedures, emphasizing their crucial role in securing IoT environments against unauthorized access and cyber threats. Aimed at equipping both individual users and law enforcement agencies with the necessary tools and knowledge, the report focuses on personal safeguarding measures, specialized law enforcement methods, and the intersection of legal frameworks with technical strategies. By exploring the evolution, implementation, and impact of these mitigation tools, we provide insights into both existing practices and emerging trends that are shaping the future of IoT security.

Definition of the Internet of Things (IoT) Device Mitigation Tools and Procedures

IoT device mitigation tools and procedures encompass strategies and technologies for enabling law enforcement (LE) to access device data under legal authority. For law enforcement, specialized methods and tools are employed to access data on IoT devices during investigations, contingent upon obtaining the necessary legal warrants. These approaches aim to understand the security and privacy of IoT devices while facilitating lawful investigative processes.

Background of IoT Device Mitigation Tools and Procedures

The Evolution of IoT Security

The history of Internet of Things (IoT) device mitigation tools and procedures is intrinsically linked to the evolution of IoT technology itself and the growing recognition of its security challenges. As IoT devices proliferated, becoming more integrated into our daily lives and critical infrastructure, the need for robust security measures to protect these devices from cyber threats became increasingly apparent. This response explores the development of IoT mitigation tools and procedures, highlighting key milestones in the evolution of IoT security.

The early stages of IoT development were characterized by rapid growth and innovation, with less emphasis on security. This period saw the introduction of basic security measures, primarily focused on securing network connections and preventing unauthorized access (Dachyar et al., 2019). However, as IoT devices began to be used in more critical applications, the potential impact of security breaches became more significant, leading to a shift in focus towards developing more sophisticated mitigation tools and procedures.

One of the first significant steps in this direction was the development of *firmware update mechanisms* for IoT devices. These mechanisms allowed device manufacturers to patch vulnerabilities remotely, addressing one of the most common attack vectors for IoT devices (Bettayeb et al., 2019). This development was crucial in enabling ongoing security support for IoT devices, which often have long operational lifespans.

As the complexity of IoT ecosystems increased, so did the sophistication of the cyber threats targeting them. This led to the adoption of more advanced mitigation tools, including *intrusion detection systems (IDS)* specifically designed for IoT environments. These systems could monitor IoT networks for suspicious activity and identify potential threats using signature- and anomaly-based detection techniques (Elrawy et al., 2018).

The realization that IoT security required a holistic approach led to the *development of comprehensive security frameworks and standards*. Organizations such as the Internet Engineering Task Force (IETF) and the National Institute of Standards and Technology (NIST) began to publish guidelines and best practices for securing IoT devices and networks (Karie et al., 2021). These efforts aimed to establish a common understanding of IoT security challenges and recommended mitigation strategies.

In recent years, the focus has shifted towards *leveraging artificial intelligence (AI) and machine learning (ML) technologies* to enhance IoT security. These technologies enable more proactive and adaptive security measures, capable of identifying and mitigating new and evolving threats in real-time (Mohanta et al., 2020; Wu et al., 2020; Xiao et al., 2018). AI and ML-based security solutions can analyze vast amounts of data generated by IoT devices to detect patterns indicative of cyber-attacks, significantly improving the effectiveness of IoT security measures.

Overall, the history of IoT device mitigation tools and procedures reflects the ongoing evolution of IoT technology and the growing awareness of its security challenges. From basic firmware updates to sophisticated AI and ML-based security solutions, the development of IoT mitigation tools and procedures has been driven by the need to protect increasingly complex and critical IoT ecosystems from cyber threats. As IoT technology continues to evolve, so will the tools and procedures designed to secure it, ensuring the resilience and reliability of IoT devices and networks.

Foundational IoT Security Measures

Early mitigation efforts in Internet of Things (IoT) security focused on implementing basic security measures to protect devices and networks from unauthorized access and potential cyber threats. Among these initial steps, *password protection* emerged as a fundamental strategy (Ande et al., 2020). By enforcing strong password policies, including the use of complex passwords and regular password changes, early mitigation efforts aimed to prevent unauthorized users from easily gaining access to IoT devices and networks (Muzammal et al., 2020).

Another cornerstone of early mitigation strategies was *network segmentation*. This approach involves dividing a network into smaller, manageable segments (or subnetworks). Each segment can have its own security policies and controls, effectively isolating it from other segments (Ferraris et al., 2019). This isolation helps in limiting the spread of potential attacks within the network, thereby reducing the overall risk exposure. Network segmentation also facilitates more targeted monitoring and response efforts, as security incidents can be contained and addressed within the affected segment without impacting the entire network.

These early mitigation efforts laid the groundwork for more advanced IoT security measures. While these strategies provided a basic level of protection, the evolving complexity of IoT ecosystems and the sophistication of cyber threats necessitated the development of more comprehensive security solutions.

Scaling IoT Security: Advanced Solutions for a Growing Ecosystem

As IoT devices became more widespread and sophisticated, the need for advanced security solutions, such as encryption, intrusion detection systems, and firmware updates, became evident. The proliferation of IoT devices across various sectors, including healthcare, manufacturing, and smart homes, has significantly increased the attack surface for potential cyber threats. This expansion necessitated the development and integration of robust security measures to protect sensitive data and ensure the integrity and availability of IoT systems.

Encryption emerged as a critical security solution for safeguarding data in transit and at rest within IoT ecosystems. By encrypting data, IoT devices could ensure that even if data were intercepted, it would remain unreadable and secure from unauthorized access (Sundaram et al., 2015). This approach was particularly important for devices transmitting sensitive personal or business information over potentially insecure networks.

Intrusion Detection Systems (IDS) were also adapted and implemented within IoT frameworks to monitor network traffic for suspicious activities and potential threats. These systems became essential for identifying and mitigating attacks in real-time, thereby protecting IoT devices and networks from compromise (Santos et al., 2018; Kahn et al., 2019). The development of IoT-specific IDS solutions addressed the unique challenges and constraints of IoT environments, such as limited computational resources and the need for low power consumption.

Furthermore, the importance of regular *firmware updates* was recognized as a vital component of IoT security. Manufacturers began to emphasize the need for devices to receive timely updates to patch known vulnerabilities and address emerging threats. Firmware updates became a mechanism for not only improving device functionality but also for closing security gaps that could be exploited by attackers (Bettayeb et al., 2020).

As the IoT landscape continues to evolve, it is clear that advanced security solutions are crucial for safeguarding devices, data, and ecosystems. Encryption, intrusion detection systems, and firmware updates have become fundamental components of a comprehensive IoT security strategy, aimed at protecting against an ever-evolving landscape of cyber threats.

Establishing IoT Security Standards: NIST and IoTSF Guidelines

The development of standards and guidelines by organizations, such as the National Institute of Standards and Technology (NIST) and the Internet of Things Security Foundation (IoTSF), has been instrumental in addressing the security challenges associated with IoT. These organizations have recognized the critical need for robust security frameworks to protect IoT devices from a myriad of cyber threats, thereby ensuring the privacy and safety of users and the integrity of IoT ecosystems.

NIST, a prominent agency within the U.S. Department of Commerce, is known for its comprehensive efforts in establishing cybersecurity standards and guidelines that cater to various technologies, including IoT. NIST's contributions to IoT security include the publication of NISTIR 8259, *"Foundational Cybersecurity Activities for IoT Device Manufacturers"* (Fagan et al., 2020). This document outlines a core baseline of cybersecurity activities and considerations that IoT device manufacturers should adhere to during the product development lifecycle. It emphasizes the importance of incorporating security features at the design phase, thus adopting a 'security by design' approach that is crucial for mitigating vulnerabilities in IoT devices.

Similarly, the IoTSF, a collaborative effort by industry leaders, is dedicated to establishing best practices and standards to ensure the secure deployment of IoT devices. The foundation has published several guidelines and frameworks aimed at enhancing the security posture of IoT systems. One of its notable publications is the *"IoT Security Compliance Framework" (IoT Security Foundation),* which provides a comprehensive set of controls for securing IoT products and services throughout their lifecycle. This framework serves as a valuable resource for organizations involved in the design, development, and deployment of IoT solutions, guiding them in implementing effective security measures.

Both NIST and IoTSF emphasize the importance of addressing security at every stage of the IoT device lifecycle, from conception through decommissioning. Their guidelines advocate for the implementation of strong authentication mechanisms, regular software updates and patch management, data encryption, and the adoption of secure communication protocols. By adhering to these standards and guidelines, manufacturers and developers can significantly reduce the attack surface of IoT devices, thereby mitigating the risk of cyberattacks and unauthorized access.

The development of standards and guidelines by NIST and IoTSF has been crucial in shaping the security landscape of IoT devices. Their efforts underscore the collective responsibility of manufacturers, developers, and stakeholders to ensure the security and resilience of IoT ecosystems. As IoT continues to evolve and permeate various aspects of daily life, adherence to these standards and guidelines will be paramount in safeguarding the technology against emerging cyber threats.

Description of Device Mitigation Tools and Procedures[1]

NIST Cybersecurity Framework

The **NIST Cybersecurity Framework (CSF)** is a set of guidelines, standards, and best practices designed to help organizations manage and improve their cybersecurity risk management processes. It provides a structured approach for identifying, protecting, detecting, responding to, and recovering from cyber threats and incidents. *Version 2.0* is the latest version.

Numerous frameworks exist within the realm of cybersecurity; however, this particular framework is essential due to several distinct advantages. First, it provides a roadmap that organizations can use to either create (or update) a security program. Second, it provides tried and true practices that can improve the security of the data, information, and systems organizations run. Lastly, it is designed with critical infrastructure in mind. According to the Cybersecurity and Infrastructure Security Agency (CISA), critical infrastructure includes "16 sectors whose assets, systems, and networks, whether physical or virtual, are so vital to the United States that their incapacitation or destruction would have a debilitating impact on security, national economic security, national public health or safety, or any combination thereof" (Cybersecurity and Infrastructure Security Agency, n.d.).

Figure. 1: NIST CSF. Image source: https://www.nist.gov/itl/smallbusinesscyber/nist-cybersecurity-framework-0

For this report, we will focus on the Framework Core, a critical component of the Cybersecurity Framework (CSF). The Framework Core provides a set of activities to achieve specific

[1] The 'Description of Device Mitigation Tools and Procedures' section (excluding the 'Data Collection and Analysis by Mitigation Tools' section) is copyrighted and used with permission from the University of Illinois Urbana-Champaign and Casey O'Brien.

cybersecurity outcomes and references examples to achieve those outcomes. It consists of the following elements:

- **Functions** organize basic cybersecurity activities and aid an organization in expressing its management of cybersecurity risk by organizing information, enabling risk management decisions, addressing threats, and improving by learning from previous activities. Functions align with existing methodologies for incident management and help show the impact of investments in cybersecurity.
- **Categories** are subdivisions of a Function into groups of cybersecurity outcomes tied to organizational needs and activities. Examples of Categories include Asset Management, Identity Management and Access Control.
- **Core Functions**: These are not to be confused with the Functions just defined; rather, these are activities that should be performed concurrently and continuously to form an operational culture that addresses the dynamic cybersecurity risk. Essentially, *Core Functions are Functions and Categories* and include those seen in Figure 1: GOVERN, IDENTIFY, PROTECT, DETECT, RESPOND, and RECOVER. Each Function is named after a verb that summarizes its contents (e.g., each Function is divided into Categories, which are related to cybersecurity outcomes that collectively comprise the Function).
- **Subcategories:** Subcategories further divide each Category into more specific outcomes of technical and management activities. The Subcategories are not exhaustive, but they describe detailed outcomes that support each Category. The Functions, Categories, and Subcategories apply to all ICT used by an organization, including information technology (IT), the IoTs, and operational technology (OT). They also apply to all types of technology environments, including cloud, mobile, and artificial intelligence systems. The CSF Core is forward-looking and intended to apply to future changes.
- **Informative References:** The latest version of the CSF is full of references to various resources.

The diagram of Figure 1 depicts the CSF component functions as a wheel surrounding the GOVERN function. A typical organization will categorize assets using the processes in IDENTIFY; and take steps to secure those assets via protocols described in PROTECT. Detection of threats is the focus of activities defined under DETECT -- enabled by planning and testing activities described in GOVERN and IDENTIFY. Once detected, cybersecurity incident responses and recovery actions are managed and applied from processes described in the RESPOND and RECOVER function areas. The GOVERN function orchestrates activities across the other functions underscoring its centrality as depicted in the figure.

Operationally, these function areas should be continuously supporting and communicating with one another to provide security. Specifically, the GOVERN, IDENTIFY, PROTECT, and DETECT function groups should always be actively processing the environment, and actions that support RESPOND and RECOVER should be ready and primed for when cybersecurity incidents do occur. Preparation, prevention, detection and response activities are all defined and functionally

structured by this framework to provide better organization and clarity of application in real world settings.

Table 1: Function and Category Unique Identifiers		
Functions (with Unique IDs)	**Category Unique Identifier**	**Category**
Govern (GV)	GV.OC	Organizational Context
	GV.RM	Risk Management Strategy
	GV.RR	Roles, Responsibilities, and Authorities
	GV.PO	Policy
	GV.OV	Oversight
	GV.SC	Cybersecurity Supply Chain Risk Management
Identify (ID)	ID.AM	Asset Management
	ID.RA	Risk Assessment
	ID.IM	Improvements
Protect (PR)	PR.AA	Identity Management, Authentication, and Access Control
	PR.AT	Awareness and Training
	PR.DS	Data Security
	PR.PS	Platform Security
	PR.IR	Technology Infrastructure Resilience
Detect (DE)	DE.CM	Continuous Monitoring
	DE.AE	Adverse Event Analysis
Respond (RS)	RS.MA	Incident Management
	RS.AN	Incident Analysis
	RS.CO	Incident Response Reporting and Communication
	RS.MI	Incident Mitigation
Recover (RC)	RC.RP	Incident Recovery Plan Execution
	RC.CO	Incident Recovery Communication

Table 1. CSF 2.0 Core Function and Category names and identifiers. The chosen presentation format for Categories does not suggest a specific implementation order or imply a degree of importance. For example, under the Identify Function, Asset Management is not necessarily a more important activity than Risk Assessment. Image source: https://nvlpubs.nist.gov/nistpubs/CSWP/NIST.CSWP.29.pdf

NIST CSF Core Function: Govern (GV)

In the Govern (GV) Core Function (National Institute of Standards and Technology, 2024), an organization's cybersecurity risk management strategy is systematically established, communicated, and monitored. This function helps guide organizational actions to meet and prioritize the objectives of the other five functions within the scope of its mission and the expectations of its stakeholders. Governance activities are essential for integrating cybersecurity within the broader framework of enterprise risk management (ERM). The GOVERN function facilitates a deep understanding of the organizational context, devises cybersecurity strategies, manages cybersecurity risks in the supply chain, and outlines specific

roles, responsibilities, and authorities. It also encompasses the development of policies and oversight of the cybersecurity strategy.

Table 1: Function and Category Unique Identifiers		
Functions (with Unique IDs)	**Category Unique Identifier**	**Category**
Govern (GV)	GV.OC	Organizational Context
	GV.RM	Risk Management Strategy
	GV.RR	Roles, Responsibilities, and Authorities
	GV.PO	Policy
	GV.OV	Oversight
	GV.SC	Cybersecurity Supply Chain Risk Management

Figure 2: CSF Function: Govern. Image source: https://nvlpubs.nist.gov/nistpubs/CSWP/NIST.CSWP.29.pdf

NIST CSF Core Function: Identify (ID)

According to the National Institute of Standards and Technology (2024), the organization comprehensively understands its current cybersecurity risks. By recognizing the organization's assets—such as data, hardware, software, systems, facilities, services, and personnel—as well as suppliers and associated cybersecurity risks, the organization can prioritize its actions in alignment with its risk management strategy and the objectives identified in the GOVERN function. Furthermore, this function involves identifying opportunities to enhance the organization's policies, plans, processes, procedures, and practices, which support the management of cybersecurity risks across all six functions.

Table 1: Function and Category Unique Identifiers		
Functions (with Unique IDs)	**Category Unique Identifier**	**Category**
Identify (ID)	ID.AM	Asset Management
	ID.RA	Risk Assessment
	ID.IM	Improvements

Figure 3: CSF Function: Identify. Image source: https://nvlpubs.nist.gov/nistpubs/CSWP/NIST.CSWP.29.pdf

The *Identify* Function can be used to help an organization understand (and manage) the cybersecurity risk to its systems, people, assets, data, and capabilities. *Asset management* is the act of identifying (on a continuous, real-time basis) the assets that the organization owns and the potential security risks or gaps that affect each one. It includes:

- Physical devices
- Software platforms and apps
- Data and data flows:
    - *Data inventory:* With more and more data not residing on-premises, knowing where the organization's high-risk (especially) data is, is critical to protecting it.
    - *Data flows* are a path for data to move from one part of the information system to another.
- External information systems
- Cybersecurity work roles & responsibilities

In support of continuous *Asset Management*, the Identify Function recommends utilizing sophisticated inventory tools. These tools are designed to help organizations maintain a comprehensive, detailed, and up-to-date inventory of all IT assets, irrespective of their location—be it on-premises, in the cloud, or on mobile endpoints. Utilizing such tools is crucial for ensuring that every asset is accounted for and protected against potential security threats. Examples of such tools include runZero and HCL BigFix (formerly IBM BigFix), which facilitate the ongoing management and security of organizational assets.

Boom

Boom (or bang), in this context, refers to an unwanted, bad event for the victim. It also refers to the breach or attack carried out by a threat actor. *"Left of boom"* is the set of technologies, processes, procedures, and events that occur in the timeline before the breach or attack. *"Right of boom"* is what follows the breach or attack (Figure 4):

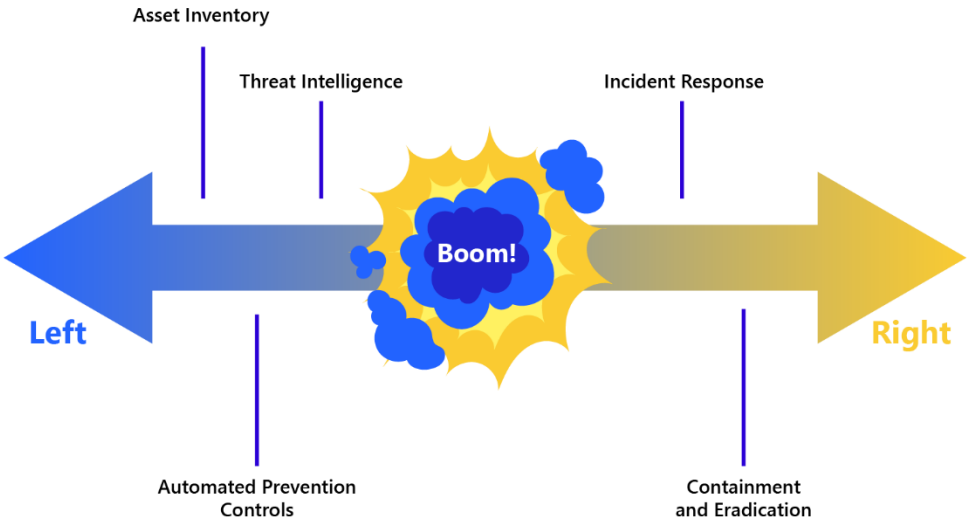

Fig. 4: Left and right of boom. Image source: UIUC

NIST CSF Core Function: Protect (PR)

According to the National Institute of Standards and Technology (2024), the organization implements safeguards to effectively manage its cybersecurity risks. Following the identification and prioritization of assets and risks, the PROTECT function is crucial in enhancing their security. This effort aims to mitigate the likelihood and impact of negative cybersecurity incidents and enhances the ability to capitalize on opportunities. The key outcomes of this function encompass various security domains such as identity management, authentication, access control, awareness and training, data security, platform security (including the protection of both physical and virtual platforms' hardware, software, and services), and strengthening the resilience of technology infrastructure.

Table 1: Function and Category Unique Identifiers

Functions (with Unique IDs)	Category Unique Identifier	Category
Protect (PR)	PR.AA	Identity Management, Authentication, and Access Control
	PR.AT	Awareness and Training
	PR.DS	Data Security
	PR.PS	Platform Security
	PR.IR	Technology Infrastructure Resilience

Figure 5: CSF Function: Protect. Image source: https://nvlpubs.nist.gov/nistpubs/CSWP/NIST.CSWP.29.pdf

Left of Boom: Protection

Over the past 15+ years, organizations have spent a considerable amount of time and money focused on left-of-boom technologies, especially solutions marketed to protect systems, data, and users from unauthorized access. The main goal of protective processes and technologies is to develop and implement appropriate safeguards to ensure the delivery of critical applications and data to authorized users and devices. Examples of some of these protective solutions include Identity and Access Management (IdAM), awareness and training, data security, information protection processes and procedures, and maintenance of said systems/solutions.

"An ounce of prevention is worth a pound of cure."

Ben Franklin

Essentially, this translates to when dealing with a problem, spending a small amount of time and effort early on is a good investment.

Protection Strategies

The complexity of balancing security with system performance and availability, the sheer number of controls, and their ease of implementation and administration can be overwhelming. Amid so many options, organizations may be unable to incorporate controls and administrative strategies that have been shown to be effective for decades, and that could mitigate many common and realistic threats.

While it's easy to feel overwhelmed by the challenges of security, taking a structured, risk-based approach will help organizations implement effective security controls, maintain system performance, and ensure availability. The key is to start small, continuously assess and improve, and stay informed about the evolving threat landscape.

Let's explore some of the most effective protection strategies in more detail next (these are in no order):

Protection Strategy #1 - Minimize the Attack Surface: The **attack surface** is the number of all possible points, or attack vectors, where an unauthorized user can access a system and extract data. The smaller the attack surface, the easier it is to protect.

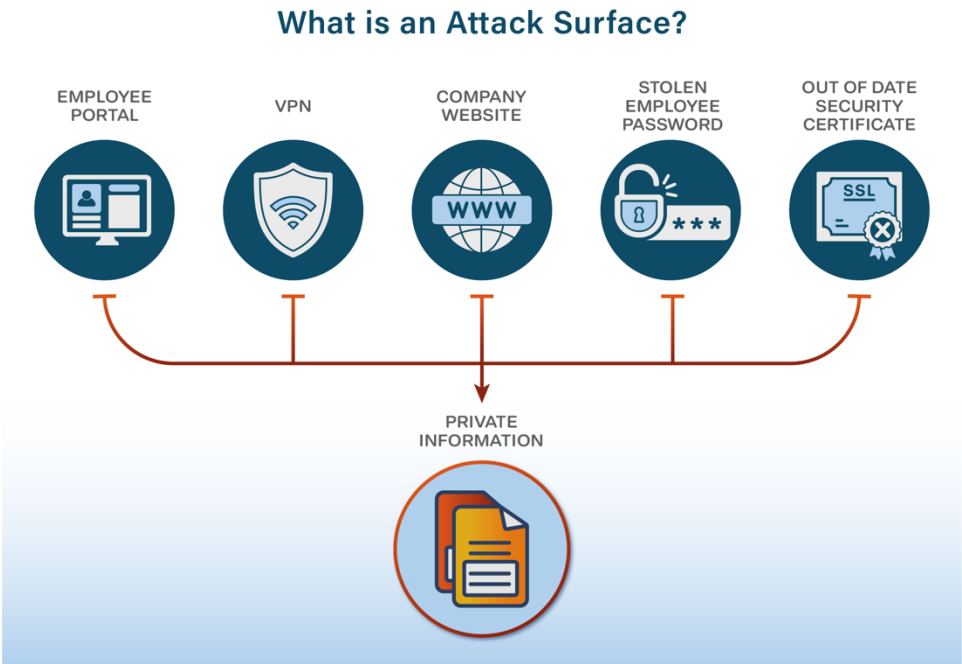

Figure 6: Attack surface. Image source: UIUC

Defining and mapping an attack surface involves identifying potential weaknesses, assessing vulnerabilities, and determining user roles and privilege levels. Organizations can assess potential vulnerabilities by identifying the physical and virtual devices that comprise their attack surface, which can include corporate firewalls and switches, network file servers, computers and laptops, mobile devices, and printers. They then must categorize all the possible storage locations of their corporate data and divide them into cloud, devices, and on-premises systems. Organizations can then assess which users have access to data and resources and the level of access they possess. This helps them understand the behaviors of users and departments and classify attack vectors into categories like function and risk to make the list more manageable.

A major goal of any security program is to reduce the organization's attack surface. This can be accomplished in several ways:

- Implement zero trust policies: *Zero trust* is a security model, as well as a set of system design principles, based on the recognition that threats exist both inside and outside traditional network boundaries. *Rooted in the principle of never trust, always verify*, this model requires all users (whether in or outside the organization's network) to be authenticated, authorized, and continuously validated for security configuration and posture before being granted (or keeping) access to applications and data. Zero trust assumes networks can be local, in the cloud, or in combination, with users and resources anywhere. The zero-trust model inverts the traditional perimeter-based network architecture, where the network now serves as the medium of transit without

any inherent trust of users, devices, and applications. The zero-trust security model ensures only the right people have the right level of access to the right resources at the right time. This strengthens organizations' entire infrastructure and reduces the number of entry points by guaranteeing that only authorized individuals can access networks, systems, and related resources.

- Eliminate complexity: Unnecessary complexity can result in poor management and policy mistakes that enable cybercriminals to gain unauthorized access to corporate users, systems, and data. Organizations must disable unnecessary or unused software and devices and reduce the number of endpoints being used (e.g., complex systems can lead to users having access to resources they do not use, which widens the attack surface available to a hacker).
- Scan for vulnerabilities: Regular network scans and analysis enable organizations to spot potential issues quickly. It is vital to have full attack surface visibility to prevent issues with cloud and on-premises networks and systems, as well as ensure only approved devices can access them. A complete scan must not only identify vulnerabilities but also show how endpoints can be exploited. Popular vulnerability scanning tools include Nessus, OpenVAS, QualysGuard, Nexpose, and Burp Suite.
- Segment the network: Network segmentation allows organizations to minimize the size of their attack surface by adding barriers that block attackers. These include tools like firewalls and strategies like *micro-segmentation*, which divides the network into smaller units.
- Train employees: Employees are the first line of defense against cyberattacks. Providing them with regular cybersecurity awareness training will help them understand accepted practices and spot the telltale signs of an attack through phishing emails and social engineering.

Protection Strategy #2 - Minimize Physical Access: High risk systems should be in a data center, not a locked closet. Thus, it is important to implement badge access, video surveillance, and access logs.

Protection Strategy #3 - Patch Systems: Applications and Operating Systems (OSes) are intended to be dynamic. As users' needs change, new hardware and software are introduced (vendors usually release a new version of an OS every two to four years). With the newly released hardware and software comes more vulnerabilities and sophisticated attack tactics and techniques. Vendors use certain terms to refer to the different types of updates:

- **Patch** (or **software update**): Fixes a security flaw or other problem. May be released on a regular or irregular basis, depending on the vendor or support team (e.g., "Microsoft Patch Tuesday" (2nd Tuesday of each month)). These patches are often necessary to correct errors in the software. Patch management is the process of distributing and applying updates to software, across the enterprise. Tools that facilitate the automation of managing and deploying patches to systems in an organization include Windows

Server Update Services (WSUS), Microsoft Endpoint Configuration Manager, HCL BigFix (formerly IBM BigFix), and Puppet. *Patching provides the single best protection (but requires continuous effort)*.

- **Service Pack**: This is a collection of fixes that are tested and packaged as a single file. Service packs are cumulative (e.g., SP3 contains all updates from SP1 and SP2). Service pack releases are typically not released on a schedule.
- **Hotfix**: This does not typically address security issues; instead, it corrects a specific software problem. Hotfixes are usually available for download as a single executable. Normally, they are directly associated with a Knowledge Base article.

Protection Strategy #4 - Harden Systems: **Hardening** involves the step-by-step process of securely configuring a system to protect it against unauthorized access, while also taking steps to make the system more reliable. If done correctly, anything done in the name of system hardening ensures the system is both secure and reliable. System hardening is necessary because some systems tend to be designed and installed to be easy to use rather than secure. Most, but not all, systems can have security measures enabled that will make them suitable for high-security, high-reliability environments. System hardening includes disabling (or better yet removing) unneeded software/services and unneeded user accounts, requiring two-step authentication, utilizing configuration management tools (e.g., Puppet, BixFix), using benchmarks and assessment tools, patching systems, and more.

Protection Strategy #5 - Implement Host-Based Firewalls: Doing so reduces an organization's attack surface, provides defense in depth, protects against compromised systems on the same subnet (where there's no network firewall in between), and is built into modern OSes.

Protection Strategy #6 - Review Credentials and Access Controls: This includes reviewing existing accounts and privileges (e.g., quarterly) and enforcing password complexity policies and procedures (password length over anything else).

Protection Strategy #7 - Implement Two-Step/Factor Authentication (2FA): Usernames + passwords are easily phished. Therefore, it is important to require two-step authentication for all user accounts. Software-based tools that can facilitate this include Duo, Entrust, and Okta. Hardware-based authentication is an approach to user authentication that relies on a dedicated physical device (e.g., token) held by an authorized user, in addition to a basic password, to grant access to computer resources. The required device generates a unique and temporary cryptographic code that must be input by the user, in addition to a password, to gain access to a computing resource. The combination of the hardware authentication device and the password constitutes a 2FA system. Without the code, a hacker who has stolen a user's password will not be able to gain access to a protected system.

Protection Strategy #8 - Setup Application Allow Lists: Application allow lists prevent non-approved executables from running. Popular “application allow” list tools include Microsoft AppLocker and VMware's Carbon Black App Control.

Protection Strategy #9 - Manage Vulnerabilities: Finding and fixing vulnerabilities before the adversaries exploit them requires continuous effort. A key element of any vulnerability management program is to remediate high severity vulnerabilities quickly.

Protection Strategy #10 - Backup Up Data: Backups (and the ability to restore them) enable recovery in the event of compromise (e.g., Ransomware).

Protection Strategy #11 - Setup Default-Deny for Outbound Traffic: Data *ingress* refers to traffic that comes from outside an organization's network that is transferred into it (e.g., unsolicited traffic that gets sent from the Internet to a private network). The traffic does not come in response to a request made from inside an organization's network. Data *egress* refers to traffic that gets transferred from an organization's host network to external networks. Allow/deny rules can be set to control not only access to resources (e.g., control access to the server based on the client username, the user's group membership, or the computer from which the user connects) but also to allow or deny traffic coming into or out of an organization's network. Firewalls, routers, proxy servers, and other systems can be configured to allow/deny traffic (or use a combination of both). Organizations can monitor egress traffic for anomalous or malicious activity through egress filtering. An effective egress strategy is to deny all outbound traffic, while only allowing specific exceptions. In this scenario, all hosts must send their traffic through an authenticated proxy.

Protection Strategy #12 - Control Administrative Privileges and Accounts: Leverage the principle of least privilege: Users have only enough access to perform the tasks necessary for their job role, nothing more, nothing less. This includes limiting who can run as administrator/root. In addition, administrator/root functions should be monitored for anomalous behavior.

Protection Strategy #13 - Create Secure Standard OS Images: A secure standard (or base) OS image is a file that contains the OS, any applications, and related data files. An admin can use OS imaging software tools (see examples next) to create a bit-by-bit copy of the OS, any installed applications, and related files, which can then be deployed to identical systems as required. These standard images should utilize hardened versions of the underlying OS and applications. Once created, they can also be used to restore infected systems from a "known good image" quickly. Processes must be created to keep the OS images updated.

Some Examples of Secure Standard Image Tools per OS are:

- **Linux**: Acronis Snap Deploy, Clonezilla.
- **macOS**: jamf Pro: Apple Device Management, CloneDeploy.
- **Windows**: Microsoft Endpoint Configuration Manager, along with Microsoft Deployment Toolkit (MDT), Acronis Snap Deploy, SmartDeploy, Symantec Ghost Solution Suite.

NIST CSF: Core Function: Detect (DE)

According to the National Institute of Standards and Technology (2024), the DETECT core function within the NIST CSF facilitates the identification and examination of possible cybersecurity threats and breaches. This function is crucial for the prompt detection and analysis of anomalies, indicators of compromise, and other signs that may suggest ongoing cybersecurity attacks or incidents. Furthermore, DETECT is instrumental in supporting effective incident response and recovery efforts.

Table 1: Function and Category Unique Identifiers		
Functions (with Unique IDs)	**Category Unique Identifier**	**Category**
Detect (DE)	DE.CM	Continuous Monitoring
	DE.AE	Adverse Event Analysis

Figure 7: CSF Function: Detect. Image source: https://nvlpubs.nist.gov/nistpubs/CSWP/NIST.CSWP.29.pdfLinks to an external site

Left of Boom: Detection

Incident detection solutions and safeguards, when implemented correctly, can enable the timely discovery of a cybersecurity event, which can be very challenging. How long, on average, does it take companies to detect a compromise? *Dwell time* is the time between an attacker's initial penetration of an organization's environment and the point at which the organization finds out the attacker is there. In an ideal world, that time would be measured in moments. FireEye cites dwell time as 146 days (about 5 months) on average globally, and a whopping 469 days (about 1 and a half years) for the European, Middle Eastern and African (EMEA) regions (Kutscher, J., 2021).

Continuous monitoring: This process is about maintaining ongoing awareness of information security, vulnerabilities, and threats to support organizational risk management decisions. The terms "*continuous*" and "*ongoing*" in this context mean that security controls and organizational risks are assessed and analyzed at a frequency sufficient to support risk-based security decisions to protect organization information adequately.

Anomalies and Events: Anomalous activity needs to be detected and the potential impact of events understood. Anomalies and events come from many different sources: internal users, internal monitoring tools, internal risk-assessment tools, external customers/entities, social media, etc. For example, a baseline of network operations and expected data flows for users and systems is established and managed. To identify anomalous traffic, you need to understand normal traffic. A baseline, in this case, would mean capturing and analyzing traffic over some period, which is used for comparison purposes: Is it normal that a sensor is initiating an

outbound connection to some other system? If the answer is no, then that is anomalous traffic, and rules can be crafted to drop such connections. Detecting anomalous events is an ongoing, iterative process that is part of a Network Security Monitoring (NSM) program. Getting a better handle on what traffic is normal allows craft controls to deal with the abnormal traffic (e.g., “alert on it”, “block it”).

Behavioral Monitoring: Fundamentally, effective cybersecurity monitoring is centered on exception management. This involves the identification and management of deviations from established norms. Establishing a baseline for system and network behaviors is critical, as it enables the detection of anomalies. How do we identify which activities are abnormal? Events that generate significant signals, known as "High signal events," are often indicative of potential security breaches. These are also called Indicators of Compromise (IOCs). IOCs include various artifacts or forensic evidence, such as anomalies detected in log files, network traffic, system memory, and disk drives, suggesting that a system may have been compromised.

Example of Indicators of Compromise (IOCs):

- Known malicious Internet Protocol (IP) addresses: Communication or traffic from a system to a known malicious IP. Unexpected geolocations for incoming traffic (e.g., login attempts from foreign countries where the business has no presence).
- Malicious URLs: Logs or evidence showing that a system accessed a known malicious URL, often associated with phishing or malware delivery.
- Unusual account behavior: Unexpected account logins at odd hours. Accounts with increased or elevated privileges. Multiple login failures followed by a successful login (potential brute force attack).
- Malicious files and hashes: Presence of files with known malicious hashes (signatures). Unexpected or unfamiliar files in critical system directories.
- Suspicious registry changes: Unusual or unexpected registry keys or values, often associated with malware persistence mechanisms.
- Unusual network traffic: An unexpected increase in data egress (potential data exfiltration). Traffic on non-standard ports. Beaconing patterns, where a compromised system sends periodic signals to a command and control (C&C) server.
- Email indicators: Evidence of phishing emails in user inboxes. Emails from known malicious domains. Unexpected email forwarding rules or filters.
- Unexpected system behavior: Systems rebooting or shutting down without reason. Security software or features being disabled. Unknown or unexpected processes running.
- Malware artifacts: Presence of known malware files, folders, or registry entries. Detection of malware-related network traffic, such as Command & Control (C2) communication.

- Log anomalies: Large gaps in event logs (potential sign of log tampering or deletion). Logs showing the unexpected execution of commands or scripts.
- DNS request patterns: Frequent requests for known malicious domains. A sudden and unexplained increase in DNS requests.
- Changes in file integrity: Files that have been altered without a legitimate reason, detected via a file integrity monitoring solution.
- Unusual active sessions: Multiple active sessions for a single user account. Sessions lasting an unusually long time or occurring at odd hours.
- Unexpected data transfers: Large amounts of data being transferred to external locations. Use of uncommon protocols or tools to transfer data.

Behavioral Monitoring: User Behavior Analytics (UBA): UBA is a cybersecurity detection process that tracks a system's users by looking at patterns of human behavior and analyzing them to detect anomalies that indicate potential threats (e.g., this process can be effective in reducing insider threats).

Behavioral Monitoring: User and Entity Behavior Analytics (UEBA): UEBA is the process and technologies that gather insight into the network events that users (and machines) generate every day. In turn, these systems detect any anomalous behavior or instances when there are deviations from these "normal" patterns. For example, if a particular user regularly downloads 25 MBs of files every day but suddenly downloads gigabytes of files, the system would be able to detect this anomaly and alert it. "*Entity"* in this context can refer to IT systems, critical infrastructure, business processes, organizations, nation-states, and individuals. UEBA includes the word 'entity' because it can model the behavior of humans as well as machines - networked devices, sensors, servers - within the network. The move from traditional UBA to UEBA has been driven by the recognition that other entities besides users are often profiled to more accurately pinpoint threats.

UEBA tools utilize data (endpoint logs, alerts from sensors, network flow data, and packet capture) and apply modern techniques (e.g., machine learning) to create a baseline of normal behavior of every user. For example, an analyst feeds various data sources into the UEBA tool. In turn, the tool uses this data set to make predictions about new data (this is the definition of machine learning, and where the statistical analysis comes in). In theory, the more data the tool has about normal behavior (e.g., Casey always logs in from Champaign, IL to the University's web-based mail server), the better it will get at learning what anomalous behavior looks like and alert on it.

Behavioral Monitoring Technologies:

- Active service monitoring.
- NetFlow analysis: *NetFlow* is a network protocol developed by Cisco for collecting and monitoring IP/network traffic. It provides valuable information about the movement of

data packets (or data streams) through a network, as well as the volume and direction of data moving from one place to another within a network infrastructure. NetFlow data allows administrators/engineers to gain insights into traffic patterns, bandwidth utilization, and other network performance metrics. NetFlow data is used for various purposes including network troubleshooting, traffic analysis, and capacity planning.
- Network traffic capture, and
- Host-based intrusion detection (HIDS).

UBA/UEBA Tools

Traditionally, UBA and UEBA are added on as a layer to existing *Security Information and Event Management (SIEM)* solutions, which is the primary system that aggregates logs, monitors them, and generates alerts about possible security systems. Example UEBA Products:

- FireEye Helix.
- Splunk User Behavior Analytics.
- Microsoft Azure Advanced Threat Protection (ATP).

Logging and Monitoring

A *log* refers to a file or a system that records events or operations that occur within software, systems, or networks. These logs are used for various purposes, including:

- Troubleshooting: Logs can help software developers and system administrators identify, trace, and rectify problems (e.g., an application might log errors that can help pinpoint a bug).
- Security: Security logs track unauthorized access attempts, successful logins/logouts, and other security-related events. They are vital for incident response and forensic investigations.
- Compliance: Many industries have regulatory requirements to retain logs for a specific period, ensuring that activities, especially changes or access to sensitive data, are traceable.
- Operational analysis: Logs can provide insights into system performance, user behavior, and operational trends (e.g., web server logs can show peak usage times or identify slow-loading pages).
- Auditing: Logs can prove that certain actions were taken, by whom, and when (e.g., they can be used to trace who accessed specific files or made changes to a database).
- Recovery: In cases of system failures, logs can help identify the cause and may aid in data recovery or system restoration.

The specifics of what gets logged, how it's formatted, and how long it's retained vary depending on the software or system generating the log. Common types of logs include error logs, transaction logs, access logs, and audit logs. Given their importance, it's essential to manage

and monitor logs effectively, which is why log management solutions and SIEM tools are prevalent in enterprise environments. More on SIEMs in that section below.

Logs and events are a foundation of modern security monitoring, investigation, and forensics. *Log aggregation* is the process of collecting logs from multiple computing/networking systems, parsing them, extracting relevant data/information, and putting them together in a format that is easily searchable and explorable by modern data tools. There are four common ways to aggregate logs (many log aggregation systems combine multiple methods):

- **Syslog**: Syslog is a standard logging protocol. Network administrators can set up a syslog server that receives logs from multiple systems (especially switches and routers), storing them in an efficient, condensed format which is easily query-able. Log aggregators can directly read and process syslog data.
- **Event Streaming**: Protocols like Netflow, IP Information Flow Export (IPFIX), and Simple Network Management Protocol (SNMP) allow network devices to provide standard information about their operations, which can be intercepted by the log aggregator, parsed, and added to a central log storage solution.
- **Log Collectors**: These are software agents that run on network devices, capture log information, parse it, and send it to a centralized aggregator component for storage and analysis.
- **Direct Access**: Log aggregators can directly access network devices or computing systems, using an API or network protocol to receive logs directly. This approach requires custom integration for each data source.

Logging is an important mechanism for recording device activities, troubleshooting network issues, and tracking network security events, providing administrators/analysts/engineers with the ability to review the logs for suspicious activities and to investigate incidents. An incomplete logging configuration on a device can lead to misleading or inaccurate information and difficulty correlating events that occurred on a device or the network. Proper logging includes sending logs to multiple remote log servers, synchronizing time sources, and implementing log management policies and procedures. A SIEM system can be used to aggregate and analyze logs received by the remote log servers. Lastly, the U.S. Office of Management and Budget (OMB) provides guidance on log retention via OMB Memorandum M-21-31.

Time Synchronization

Any well-managed enterprise computing environment will have its systems' time synchronized with an authoritative source(s). Time accuracy is critical to ensure log message *timestamps* (a sequence of characters or encoded information identifying when a certain event occurred, usually giving date and time of day, sometimes accurate to a small fraction of a second) can be easily correlated across geographically dispersed time zones and used to trace a network incident from one device to another collectively.

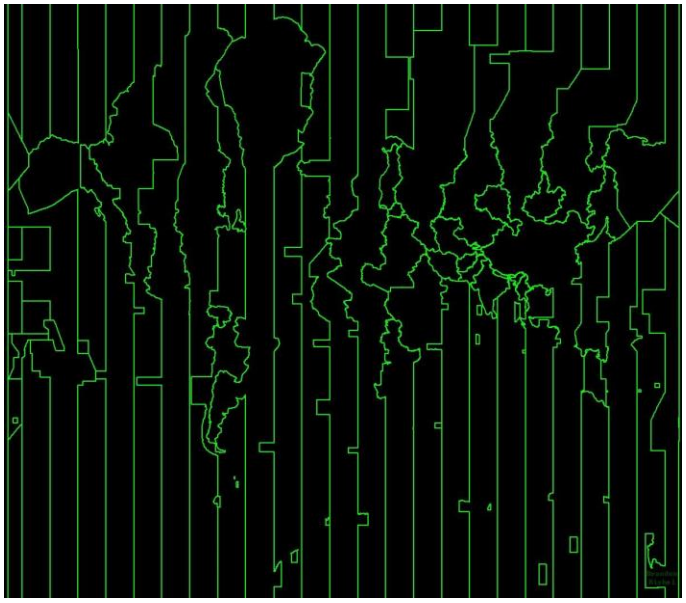

Figure 8: Map of the world made from time zones. Image source: https://twitter.com/amazingmap/status/1588629070367305728

Network Time Protocol (NTP)

NTP is a layer 7 network protocol used to synchronize the clocks of network-based systems. It is one of the oldest parts of the TCP/IP suite, published in RFC 1059. The term *NTP* applies to both the protocol and the client-server programs that run on systems. NTP can also be run in a peer-to-peer fashion where peers consider the others to be a potential authoritative time source. NTP hosts send and receive timestamps using UDP on port number 123.

NTP Architecture

NTP is used to synchronize clocks worldwide and to ensure that the timestamps included with log messages are reasonably accurate. It also provides other functionality:

- NTP needs some reference clock that defines the *true time*. All clocks are set to synchronize with this true time. Atomic clocks provide this true time.
- NTP uses *Coordinated Universal Time (UTC)* as its reference time, which is the primary time standard by which the world regulates clocks (and time). This 24-hour time standard is kept using highly precise atomic clocks. It's common practice to use UTC for the time zone of network devices, especially if the network spans multiple time zones. UTC was defined by the Consultative Committee on International Radio (CCIR) Recommendation 460-4 in 1986 (CCIR merged into the ITU Radiocommunication Sector (ITU-R) in 1992), but it is maintained by the International Earth Rotation and Reference Systems Service (IERS) and previously by the Bureau International de l' heure (BIH). UTC is tied to the Universal Time-1 (UT1) and Temps Atomique International (TAI) *timescales.* Universal Time is abbreviated as "UT," and the different variants go by "UT1," "UT2", etc., so it was natural to use "UTC" instead of "CUT" or "UCT" as the acronym for *Coordinated Universal Tim*e.

- NTP is a fault-tolerant protocol that will automatically select the best of several available time sources for synchronization. To provide this reliability, *each device should synchronize with at least two trusted time sources*. Internal time servers should be established as the primary source for all devices. These internal servers should subsequently synchronize with authoritative external sources. This design decreases the number of external requests and ensures consistency of timestamps in the event an external time server is unreachable.
- NTP is highly scalable: A synchronization network may consist of several reference clocks. Each node can exchange time information either bidirectionally or unidirectionally. Propagating times from one node to another form a hierarchical graph with reference clocks at the top:

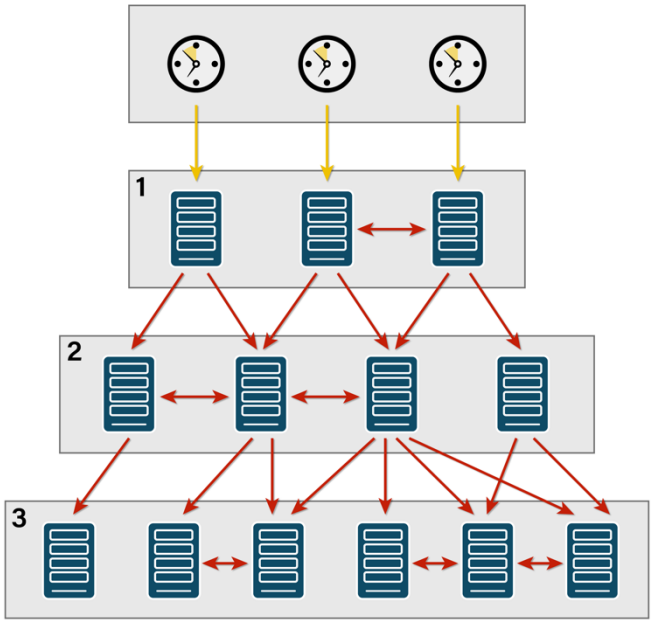

Figure 9: NTP architecture. Yellow arrows indicate a direct connection; red arrows indicate a network connection. For more on this hierarchy, see clock strata. The protocol is extremely accurate, using a resolution of less than a nanosecond (about 2 ^ -32 seconds). Even when a network connection is temporarily unavailable, NTP can use measurements from the past to estimate the current time.

Image source: UIUC

NTP Versions

NTPv4 is the current version of the protocol, which was introduced in 2010 by The Internet Engineering Task Force in RFC 5905. It is backward-compatible with all previous versions. NTPv4 has a modified protocol header that supports IPv6, enhanced accuracy to tens of microseconds, and an updated server discovery function that simplifies identifying the configuration of a server.

Endpoint Detection and Response (EDR)

An *endpoint* is any computing device that communicates back and forth with a network to which it is connected (e.g., laptops, smartphones, tablets, servers, Internet of Things (IoT) devices). The term *EDR* was coined by Gartner's Anton Chuvakin (Lord, 2023), and is defined as a solution that "records and stores endpoint-system-level behaviors, uses various data analytics techniques to detect suspicious system behavior, provides contextual information, blocks malicious activity, and provides remediation suggestions to restore affected systems."

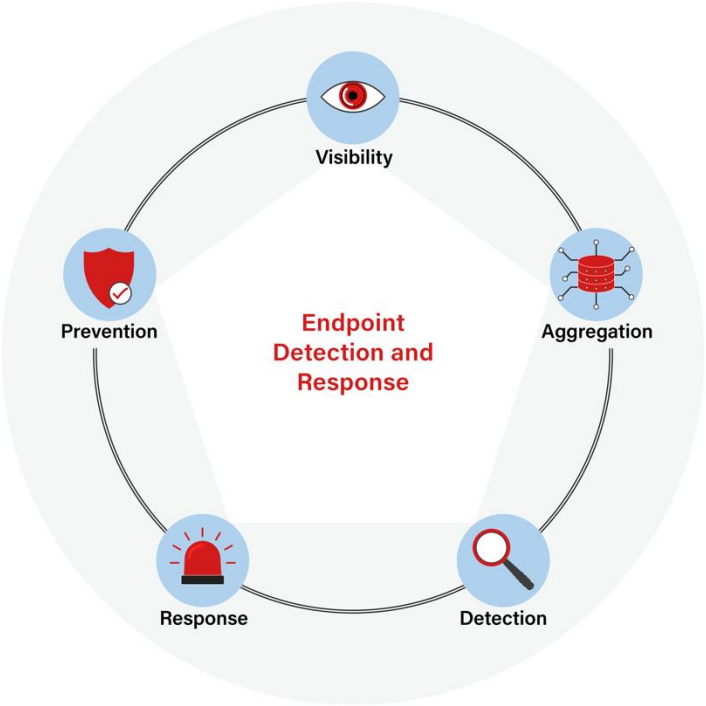

Figure 10: Components of an EDR solution. Image source: UIUC

EDR continuously monitors and collects data from endpoints to identify potential security threats. This allows organizations to use the data gathered from the endpoint to investigate the scope and quickly respond to and mitigate security incidents. Detailed reporting and analytics can also aid compliance with requirements.

EDR Functionality

- EDR solutions allow security teams to *proactively search* for *indicators of attack (IoAs)* or indicators of compromise (IoCs) across their networks, also known as *threat hunting. IOAs* are signs that an attack is underway or has already occurred and are based on the tactics, techniques, and procedures (TTPs) used by attackers to gain access to a system or, said differently, the threat actor(s) behavior and patterns of activity. IOAs are more proactive than IOCs and can identify potential threats before they cause damage. Examples include the following:

- Suspicious network activities: Unusual outbound network traffic, especially at odd hours. Spike in data uploads or downloads. Unexpected communication with known malicious IP addresses. Unusual patterns of failed login attempts followed by success.
- Abnormal process behavior: A process trying to access many files quickly. Processes spawning other processes that they typically wouldn't. Legitimate tools (like PowerShell or WMIC) are being invoked with suspicious parameters. Processes attempting to inject code into other processes.
- Unusual file system activities: Creation of files in unexpected locations. Temporary files that execute and then delete themselves. Modification of system or application binaries. Access to known locations used by malware, like specific registry keys or folders.
- Unexpected data access: Attempts to access many files or databases. Multiple requests for the same file. Unusual times of data access (like the middle of the night).
- Misuse of user privileges: Unexpected elevation of privileges. Multiple accounts being created rapidly. Use of service accounts for interactive logins.
- Endpoint evasion tactics: Attempts to disable security software or services. Processes trying to hide themselves or masquerading as legitimate processes. Use of tools or scripts to "live off the land" (using built-in system tools to avoid detection).
- In-memory anomalies: Unexpected or malicious processes running entirely in memory. Signs of process hollowing or other in-memory evasion techniques.
- Anomalies in user behavior: Logins at unusual hours or from unexpected locations. Rapid changes in the type of data or systems a user accesses.
- Evidence of reconnaissance: Numerous requests for non-existent pages or resources (could indicate scanning or searching for vulnerabilities). Sequential IP addresses accessing a web application. Unexpected system or network mapping activities.
- Suspicious system modifications: Unexpected changes to system configurations. Modifications to firewall rules or security settings.
  Unusual registry modifications.

- EDR tools analyze endpoint behavior to detect unusual activities that could indicate a security threat.
- They collect and aggregate data from endpoints for analysis and investigation.
- EDR solutions can automatically respond to detected threats (e.g., isolating infected endpoints terminating malicious processes).
- Some EDR solutions help identify and manage endpoint vulnerabilities.

EDR Components:

The following are the main components of an EDR solution:

- Agent: A lightweight software (agent) installed on endpoints to collect and relay data.
- Dashboard: A centralized interface for monitoring, managing, and analyzing endpoint data.
- Analytics engine: Analyzes data for signs of malicious activity or vulnerabilities.
- Response tools: Tools for responding to and mitigating security incidents.

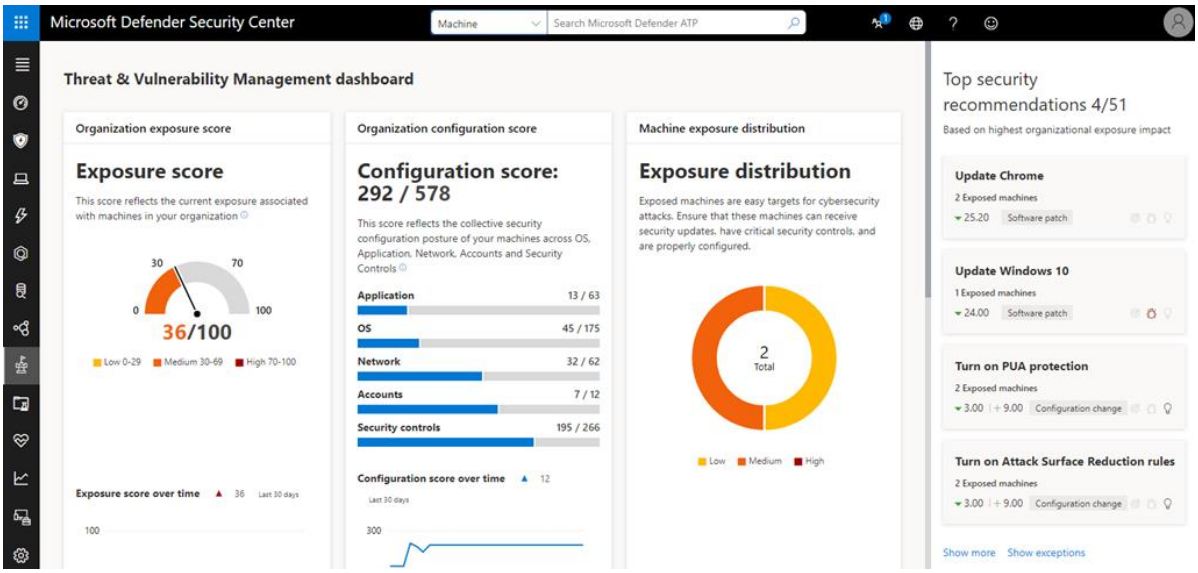

Figure 11: Microsoft Defender for Endpoint dashboard. Image source: https://learn.microsoft.com/en-us/azure/defender-for-cloud/integration-defender-for-endpoint

EDR Challenges and Considerations:

The following are some of the challenges with enterprise EDR solutions, as well as a few additional considerations:

- Security teams may experience *alert fatigue* due to the volume of alerts generated by EDR systems. *Alert fatigue*, also known as *alarm fatigue*, occurs when security professionals, IT staff, or healthcare workers are exposed to excessive alerts, warnings, or notifications, many of which may be false positives or non-critical. This can lead to desensitization to the alerts, causing individuals to ignore or overlook them, and potentially miss genuine and critical alerts that signify real issues or threats. Alert fatigue is a significant concern in various fields, including cybersecurity and healthcare, where missing an important alert can have serious consequences.
- The effective management of EDR systems requires significant resources and expertise.

- Organizations should consider factors such as integration with other security tools (e.g., SIEM), scalability, ease of use, supported OSes and devices, and cost when selecting an EDR solution. Also, the organization should consider how to deploy the solution: Either on-premises, as cloud services, or as a hybrid of both, depending on the organization's infrastructure and requirements.

Popular EDR tools/vendors:

- CrowdStrike Falcon
- SentinelOne
- VMware Carbon Black Endpoint
- Microsoft Defender for Endpoint
- Trend Micro Apex One
- FireEye Endpoint Security
- Sophos Intercept X
- McAfee Endpoint Security
- Palo Alto Networks Cortex XDR

Security and Information Event Management (SIEM)

As mentioned in the UBA/UEBA section above, in the security world, the primary system that aggregates logs, monitors them, and generates alerts about possible security issues is known as a *SIEM*. The need for early detection of targeted attacks and data breaches has driven their adoption and use over the years. Vendors sell SIEM solutions as software, appliances, or managed services. A SIEM system incorporates the features of three types of security tools into a single application:

- **Security Event Management (SEM)**: These tools are very similar to log management systems (e.g., Splunk). They include functionality for aggregating log files from multiple systems and hosts, but they are geared towards the needs of IT security analysts instead of systems administrators.
- **Security Information Management (SIM)**: An **event** is any significant action or occurrence that's recognized by a software system. This occurrence could originate from endpoints, operating systems, networks, servers, networking or security devices, anti-malware software, database queries, hardware infrastructure, etc. The event is typically recorded in a file called the **event log**, which is a chronologically ordered list of the recorded events that contain crucial information (e.g., the date and time of the occurrence; the actual description of the event; the severity of the event; the application or process involved; any specific code to identify the event; and other relevant information (e.g., IP addresses, user names)). SIM tools are used to collect, monitor, and analyze data from the event logs of various systems. They typically include automated features and alerts that can be triggered when predetermined conditions are satisfied that might indicate that the system is compromised. These tools help

security analysts automate the incident response process, reduce false positives, and generate accurate reports on the organization's security posture.

- **Security Event Correlation (SEC)**: Software is used to sift through massive quantities of event logs and discover correlations and connections between events that could indicate a security issue.

SIEM Capabilities:

- Data aggregation: This capability reduces the volume of event data by consolidating duplicate event records and reporting on the correlated, aggregated event data in real-time, comparing it to long-term summaries. Log management aggregates data from many sources, including network, security systems, servers, databases, applications, endpoints, etc., providing the ability to consolidate monitored data to help avoid missing crucial events.
- Correlation: This technology provides the ability to perform a variety of correlation techniques to integrate different sources, to turn data into useful information. Correlation is typically a function of the SEM portion of a full SIEM solution.
- Dashboards: Modern SIEMs also provide extensive dashboards (Fig. 12 next) and data visualization tools, allowing analysts to actively seek data points that might indicate a security incident.
- Alerting: The automated analysis of correlated events that sends a message to a SIEM console/dashboard letting an analyst know there is something to investigate.
- Compliance: Applications can be employed to automate the gathering of compliance data, producing reports that adapt to existing security, governance, and auditing processes.
- Retention: Allows an organization to employ long-term storage of historical data to facilitate correlation of data over time, and to provide the retention necessary for compliance requirements. Long-term log data retention is critical in forensic investigations as it is unlikely that discovery of a network breach will be at the time of the breach occurring.
- Forensic analysis: The ability to search across logs on different nodes and time periods based on specific criteria mitigates having to aggregate log information in your head or having to search through thousands and thousands of logs.

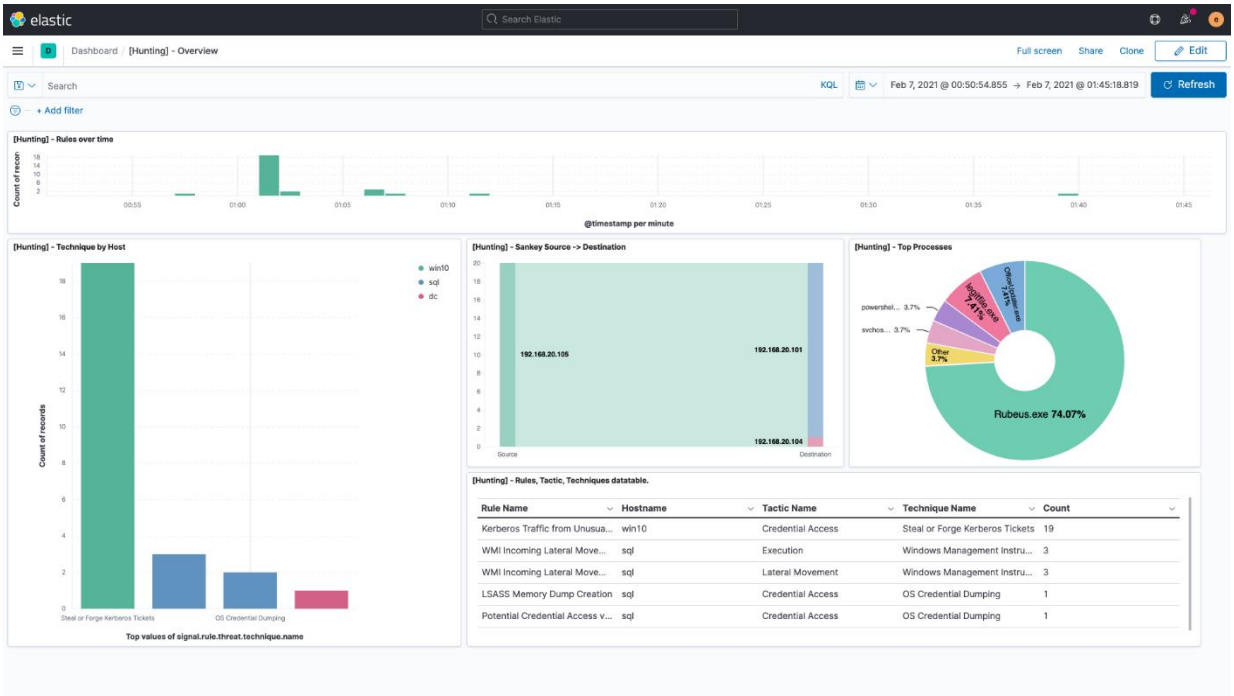

Figure 12: Example SIEM dashboard. Image source: https://www.elastic.co/security/siem

SIEM Use Cases:

- Visualization with a SIEM using security events and log failures can aid in pattern detection.
- Protocol anomalies, which can indicate a misconfiguration or a security issue, can be identified with a SIEM using pattern detection, alerting, baselines, and dashboards.
- SIEMS can detect covert, malicious communications, and encrypted channels.

Intrusion Detection Systems (IDS)

IDSes are used to detect several types of malicious behaviors that can compromise the security and trust of a computing system. Some of these behaviors include network attacks against vulnerable services, data-driven attacks on applications, host-based attacks (e.g. privilege escalation, unauthorized logins, and access to sensitive files), and malware.

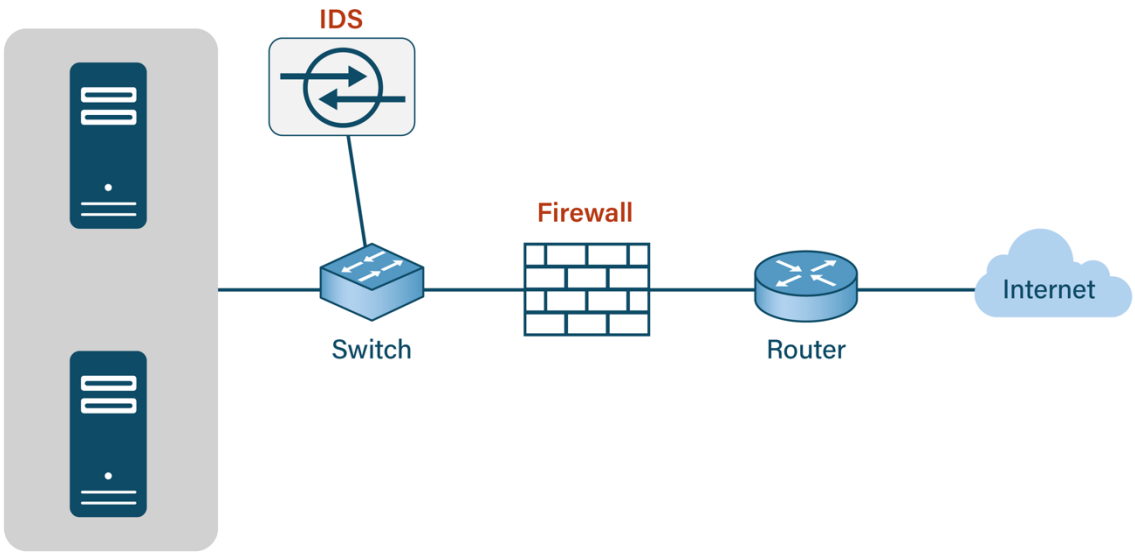

Fig. 13: Diagram depicting the placement of an IDS in a network. Image source: UIUC

Types of IDSes
There are two main types of IDS:

- **Network-Based IDS (NIDS)**: Hardware or software that monitors network traffic for signs of malicious activity.
- **Host-Based IDS (HIDS)**: Software that monitors a single host for suspicious activity.

Network-Based IDS (NIDS)

NIDS are dedicated platforms (either hardware or software) that *passively* monitor traffic on a specific network segment. They log and alert when a potential attack is identified, thus providing an early warning of potential attacks by generating security *indicators* and *warnings*. According to Bejtlich (2013), indicators, which are outcomes from IDS products, act like pieces of information and are the developer's programmed conclusions. They can include signs of reconnaissance, exploitation, and looting, commonly referred to as alerts in the context of an IDS. While confirming if these indicators genuinely reflect a compromise is challenging, they usually provide preliminary clues. These clues typically require further data gathering from the network, such as capturing all traffic to and from a potentially compromised machine or might involve a host-based method where investigators carry out a real-time forensic analysis on a possibly affected server.

Achieving flawless intrusion detection, where every alert accurately identifies a real intrusion, is the goal for IDS vendors, yet it remains unattainable. This shortfall stems from the inability of IDS products to contextualize events fully within an organization’s environment. Consider a

surprise penetration test by a consulting firm; an IDS may interpret the breach as an intrusion, which technically it is, but not from the perspective of the manager who authorized the test. Similarly, the use of PsExec—a lightweight alternative to telnet that facilitates remote command execution with console interactivity—might be flagged as a hacking attempt by IDS. However, whether its use signifies an attack depends on the user's authorization, as system administrators may also use PsExec for legitimate reasons. The subtle distinctions between authorized and unauthorized use often surpass what IDS policies can feasibly cover, thus requiring human intervention to make final determinations.

Analysts evaluate these indicators, translating them into warnings that convey the essence of analyzed intelligence. These warnings, representing expert judgments, are then communicated to decision-makers, such as in reports stating potential compromises, like "Our mail server is probably compromised."

NIDS are comprised of two components:

1. **Sensors** (or network interface cards NICs) that passively analyze network traffic. These sensors have two network connections (at a minimum): One operates in promiscuous mode to sniff passing traffic and a second administrative NIC that sends data (e.g., alerts to a centralized management system) and,
2. A **management system** that displays alarm information from the sensors.

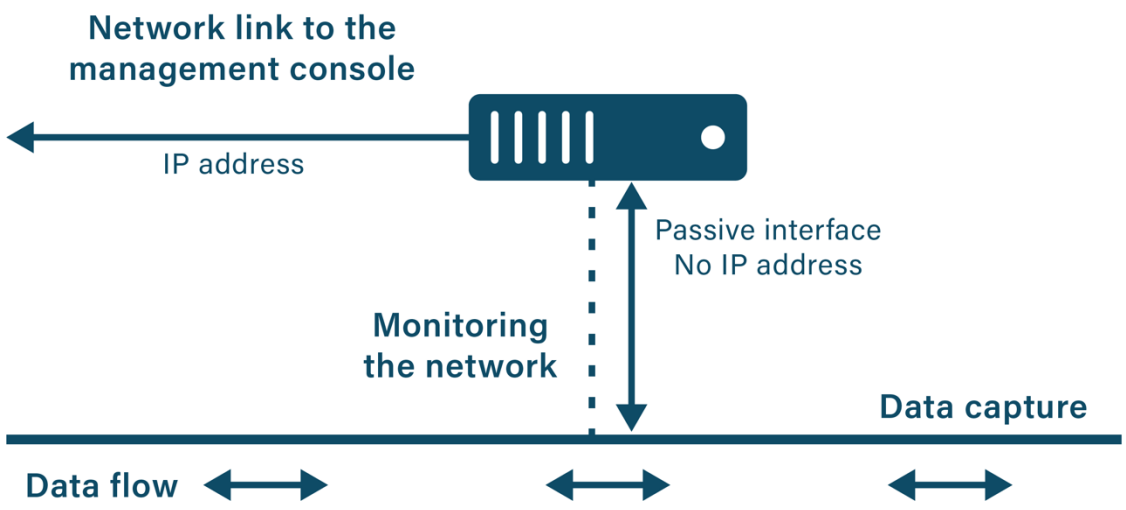

Figure 14: NIDS. Image source: UIUC

The effectiveness of an IDS depends on its placement in the network. One accepted practice includes positioning the IDS sensors at strategic points (e.g., near network boundaries, critical assets) for optimal coverage.

Advantages of a NIDS:

- Provides real-time monitoring and detection of network anomalies and unauthorized activities.
- Analyzes large amounts of network traffic (e.g., filtering benign from potentially malicious activities).
- Assists in meeting regulatory compliance requirements for monitoring and securing network environments.
- Automates the process of monitoring network traffic, reducing the need for extensive manual labor.
- Offers detailed logging and alerting functionality for forensic analysis and incident response.
- Expands available network security controls to help manage risk from threats and vulnerabilities.
- Conduct forensic analysis of the attack once it's over.

Disadvantages of a NIDS:

- Complexity and management overhead: They can be complex to configure and manage, requiring skilled personnel to operate effectively.
- High false positives/negatives: Prone to generating **false positives** (when the IDS incorrectly identifies normal traffic as an attack) and **false negatives** (when the IDS incorrectly identifies an attack as normal traffic), leading to additional workload to discern true threats (more on this in the *IDS Classification Errors* section below).
- Resource intensive: Can consume significant network and computing resources, potentially impacting network performance.
- Limited to network traffic: Only analyzes network traffic, potentially missing attacks that do not traverse the network (e.g., local attacks).
- Encryption challenges: May be ineffective against encrypted traffic, limiting its visibility into payload data.

Detection Methods

The term "detection method" in the context of IDSes and intrusion prevention systems (IPSes) refers to the techniques or strategies they use to identify suspicious or malicious activity within a network or system. Different detection methods allow the IDS to monitor, analyze, and respond to potential security threats based on various criteria and patterns. Common detection methods include:

- **Signature-based detection**: Identifies malicious activity by comparing network traffic and data packets against a database of known attack patterns or signatures. Pros: Highly effective against known threats. Cons: Unable to detect zero-day vulnerabilities and unknown threats. Also, requires regular signature updates.

- **Anomaly-based detection**: Establishes a baseline of normal network or system behavior (e.g., based on time, frequency, and/or length of session) and monitors for any significant deviations from this baseline. Pros: Can detect unknown or zero-day threats. Cons: May generate false positives (when the IDS incorrectly identifies normal traffic as an attack) as not all deviations are malicious.
- **Heuristic-based detection**: Uses machine learning algorithms and statistical techniques to analyze traffic patterns and system behavior to identify unusual or suspicious activity. Pros: Can adapt to changing threat environments and detect previously unknown threats. Cons: Can be resource-intensive and may generate false positives.
- **Policy-based detection**: Detects violations of security policies, rules, or configurations set by the organization. Pros: Effective for ensuring compliance with security policies and standards. Cons: Limited to detecting violations of predefined policies and rules.
- **Behavior-based detection**: Analyzes the behavior of network traffic, users, or systems to identify actions that resemble known malicious activities. Pros: Can identify malicious behavior even in the absence of known signatures. Cons: May require extensive profiling of network and system behavior.

IDS Classification Errors

The IDS must correctly identify intrusions and attacks:

- **True positives**: Occur when the IDS correctly identifies undesirable traffic.
- **True negatives**: Occur when the IDS correctly identifies normal traffic.
- **False negatives**: Occur when the IDS incorrectly identifies an attack as normal traffic. To deal with these, an administrator/engineer can obtain more coverage by using a combination of network-based and host-based IDSes. They can also deploy a NIDS at multiple strategic locations in the network to reduce these errors.
- **False positives**: Occur when the IDS incorrectly identifies normal traffic as an attack. These can be reduced by tuning the IDS. More on this next.

IDS Tuning

Tuning an IDS refers to the process of configuring and optimizing it to effectively identify malicious activity while minimizing the number of false positives and false negatives. The tuning process helps in making the IDS more efficient and effective in monitoring and analyzing the network or system for potential security breaches. Key aspects of IDS Tuning include the following:

- Threshold adjustment: Adjust the sensitivity thresholds for alerts to find a balance between detecting genuine threats and avoiding excessive false alarms.
- Signature or rule modification: Update and customize the signatures or rules used by the IDS to match the organization's specific network environment and threat landscape.
- Allow lists: Define and allow legitimate network behaviors and traffic patterns to prevent the IDS from flagging them as malicious.

- Policy configuration: Ensure the IDS policies are aligned with the organization's security policies to enhance the detection of non-compliant activities.
- Anomaly baseline adjustment: For anomaly-based IDS, fine-tune the baseline profile of normal network behavior to improve the detection of anomalous activities.
- Testing and validation: Regularly test the IDS configurations with simulated attack scenarios to validate its effectiveness and make necessary adjustments.

Challenges and Considerations of IDS Tuning:

- Complexity: Tuning an IDS requires a deep understanding of network operations, security threats, and the capabilities and functionality of the tool.
- Dynamic threat landscape: Continuous updating and adjusting of the IDS configurations is required to adapt to an ever-evolving cybersecurity landscape.
- Performance impact: Consider the performance impact of various IDS configurations to ensure that the IDS does not introduce significant latency or resource overhead.
- Coordination with other security tools: Ensure that the IDS is effectively integrated and coordinated with other security tools and solutions in the organization (e.g., firewalls, routers, proxy servers).

Popular NIDSes:

- Snort.
- Security Onion: This is a good primer for first time users.
- Suricata.
- Zeek.

Host-Based IDS (HIDS)

A *host-based intrusion detection system (HIDS) is* software installed on individual hosts (or devices) in a network designed to monitor system files, system calls, application and network activities, resource utilization, and other system activity, to detect suspicious behavior. Below are the main advantages and disadvantages of using a HIDS:

Advantages of an HIDS:

- Checks the integrity of system and configuration files to detect unauthorized changes.
- Effective in identifying malicious activities performed by authorized users.
- Helps in meeting regulatory standards by ensuring host-level security monitoring.
- Provides detailed logs and information for forensic investigation.

Disadvantages of an HIDS:

- Consumes system resources as it operates on the host itself, potentially affecting system performance.

- May be complex to deploy and manage on a large scale as it requires installation and configuration on each host.
- Often dependent on the specific operating system and may require different solutions for different systems.
- Requires ongoing maintenance and updates on all monitored hosts.

Popular HIDS applications:

- OSSEC.
- AIDE (Advanced Intrusion Detection Environment).
- Samhain.
- Tripwire.
- Wazuh.
- Sysmon.

Active Detection Systems

Active detection systems are used in networks where the IDS administrator/engineer has carefully tuned the IDS's behavior to minimize the number of false positives. An IDS can combine logging, alerting, and recording features with additional capabilities, to block offending traffic, *in real-time*. A sample of blocking options include:

- **NIDS Shunning or blocking**: The NIDS connects to the firewall or packet-filtering router from its management interface and configures filtering rules that block packets from the attacker. This is usually employed as a temporary measure that buys administrators/engineers time to respond to an event/incident. Remember that if an attacker used a spoofed source address in their attack, the NIDS sensor will block someone other than the attacker (the legitimate owner of the spoofed IP address).
- **NIDS TCP resets**: Operate by sending a TCP reset packet (which terminates the TCP session) to the victim host, spoofing the IP address of the attacker, and stopping the attack. Resets are sent from the IPS monitoring (or sniffing) interface. Although TCP resets can kill an attack in progress, they can't stop the initial packet from reaching the victim. To spoof the identity of the attacking host, the IPS must guess the correct TCP sequence number so that the victim will accept the reset packet and end the session (virtually impossible).

Intrusion Prevention Systems (IPS)

The next step in the evolution of the IDS, the IPS, is any hardware or software device that can detect attacks, both known and unknown, in real-time and prevent the attack from being successful.

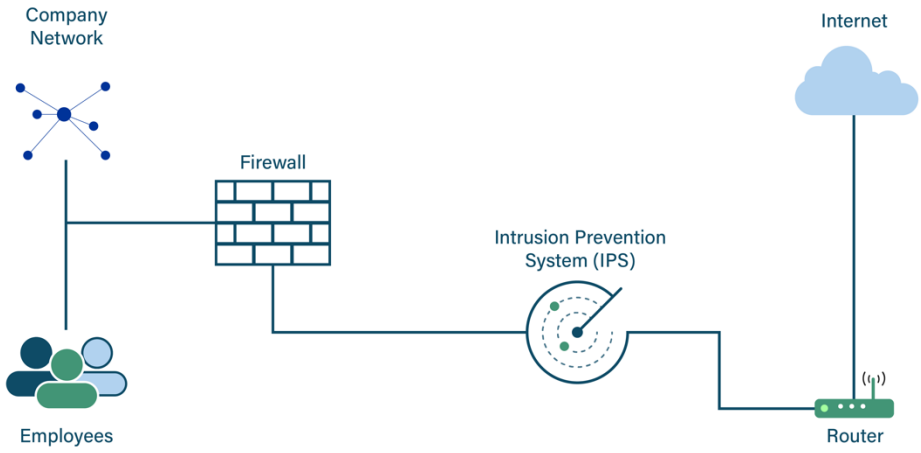

Figure 15: Intrusion Prevention System (IPS). Image source: UIUC

One of the main techniques an IPS performs is *deep packet inspection (DPI),* which is a network packet filtering technique that examines not only the header information of data packets but also the payload itself. This allows for more granular control and inspection of the data being transmitted, enabling the identification, categorization, and blocking of packets with undesirable or malicious data, providing a range of functions due to this depth of analysis and traffic classification:

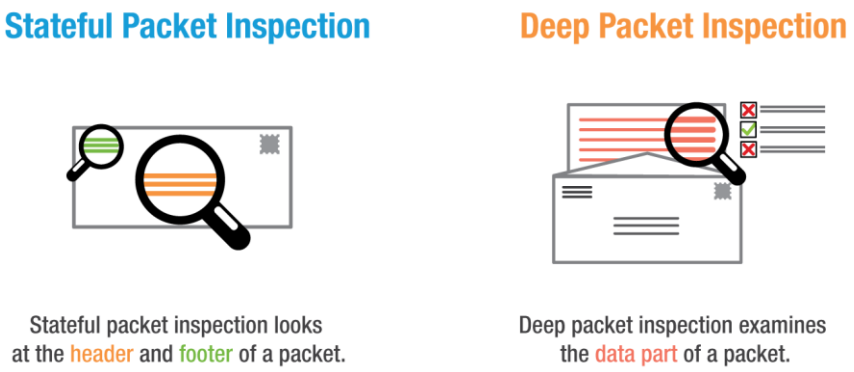

Figure 16: Deep packet inspection (DPI). Image source: Moxa, 2020.

The security effectiveness of an IPS is measured in three dimensions:

- Accuracy: Ensures malicious traffic is blocked, and legitimate traffic is not.

- Coverage: Refers to the breadth of attacks (or attack vectors) that an IPS can protect against. While this is tightly linked to accuracy, it's also dependent on the types of filtering methods that the IPS engine supports.
- Timeliness: Refers to the speed with which an IPS can offer protection against a new threat.

Of these three, accuracy is the most important. It's common for 5-10 new critical vulnerabilities to be discovered weekly (if not more). This means that a fundamental component of an IPS is the ability to update the IPS with new filters continuously. While some organizations use IPSes, it is not a widely deployed security control.

Network Detection & Response (NDR)

NDR, also known as **Network Security Monitoring (NSM)**, **Network Traffic Analysis**, and **Network Analysis & Visibility**, focuses on collecting and monitoring network traffic for suspicious behavior, and reacting and responding to the detection of network threats. An important aspect of NSM is determining what data to collect: Packet- / Flow- / Log-based data:

- Packet-based data collection: Also known as **PCAP**, or full packet capture.
- Flow-based data collection: **NetFlow**: is a network protocol system created by Cisco that collects active IP network traffic as it flows in or out of an interface. The NetFlow data is then analyzed to create a picture of network traffic flow and volume - hence the name: NetFlow. Flow-based data collection could also include Virtual Private Cloud (VPC) flow logs.
- Log-based data collection: Is the output of some network traffic collection (e.g., logs for email traffic, logs for TCP connections, etc...).

Network Security Monitoring (NSM)

NSM is the collection, analysis, and escalation of indications and warnings to detect and respond to intrusions. The practice of NSM is so broad that it encompasses both traditional IDS/IPS applications and other network information-gathering techniques (e.g., packet capture, log file analysis), all focused on providing an intrusion analyst with the best possible information in the shortest amount of time.

NSM Data Collection: NSM recommended practices suggest collecting as much information as possible, regardless of the ability to analyze it. Because intruders are smart and unpredictable, you never know what piece of data hidden in a log file will reveal a breach of your most critical asset. Additionally, this information should be archived for as long as possible because you never know when a skilled intruder's presence will be unearthed.

NSM Real-Time Intrusion Detection: Most forms of real-time intrusion detection rely on *signature matching*, which is a detection method that relies on observing telltale patterns of characters in packets or sessions of inbound/outbound traffic indicative of exploitation. Most signatures look for attacks known to the signature writers. While it's possible to write

signatures that apply to more general events (e.g., an outbound TCP session initiated from an organization's Web server), most signatures are attack oriented.

Many high-profile intrusions are caught using *batch analysis*, which is the process of interpreting traffic well after it has traversed the network. Analysts also examine alerts, sessions, and statistical data to discover truly stealthy attackers. This work requires people who can step back to see the big picture, tying individual events together into a cohesive representation of an intruder's TTPs and goals. In addition, batch analysis is the primary way to identify *"low-and-slow"* techniques, where attackers use time and diversity to their advantage by spacing out their activities and using multiple independent source addresses. This makes it difficult for real-time detection to recognize the malicious activity.

Despite the limitations of real-time detection (e.g., performance overhead, false positives/negatives, complexity and configuration, limited historical context and detection scope, resource intensive, latency issues), NSM relies on an *event-driven analysis model*, which has two components: First, emphasis is placed on individual events, which serve as indicators of suspicious activity and includes the actions of interest and the steps taken by intruders to compromise systems. An alert is a judgment made by a product describing an event. For example, the steps taken by an intruder to perform reconnaissance constitute an event. An IDS's assessment of that event might be its report of a "port scan" - that message is an alert. Alert data from intrusion detection engines (e.g., Snort) usually provides the first indication of malicious events. While other detection methods also use alert data to discover compromises, many products concentrate on alerts in the aggregate and present summarized results (e.g., some IDS products categorize a source address causing 10,000 alerts as more "harmful" than a source address causing 10 events. Frequently these counts bear no resemblance to the actual risk posed by the event. A benign but misconfigured network device can generate tens of thousands of "ICMP redirect" alerts per hour, while a truly evil intruder could trigger a single "buffer overflow" alert). The second element of event-driven analysis is looking beyond the individual alert to validate intrusions. Many commercial IDS products present the analyst with an alert and that's all. The analyst is expected to make all validation and escalation decisions based on the information (sometimes skimpy) the vendor chose to provide. Event-driven NSM analysis, however, offers much more than the individual alert as it relies on alert, session, full content, and statistical data to detect and validate events. This approach could be called **holistic intrusion detection** because it relies on more than raw alert data, incorporating host-based information with network-based data to describe an event.

NSM In Action

Bejtlich (2004) presents scenarios highlighting unusual network traffic activities and the methods to handle them effectively. These scenarios include unexpected pop-up messages, increased traffic through a border router, and reports from an e-commerce vendor about one of your hosts launching an attack, all flagged by a security dashboard with alerts suggesting

malicious actions. Two distinct approaches can be taken in response: The first involves ad hoc data collection with no prior planning or specific data types in mind, proving to be costly and inefficient. The second, more effective method utilizes Network Security Monitoring (NSM) principles, where analysts employ specialized tools and techniques to analyze integrated network data, identify suspicious activities, and escalate them as actionable intelligence for decision-makers.

Applying NSM principles, analysts would first verify the unusual traffic data noted by network administrators. Depending on their tools, they might uncover significant traffic through unrecognized ports to a server in a lab network. Further investigation would involve querying alert data related to the lab server and examining session data, potentially revealing extensive communications initiated by the lab server with external machines. By analyzing full content data, analysts might identify the implementation of a new file-sharing protocol over an unfamiliar port. This analytical process underscores the necessity of thorough preparation and the strategic use of high-fidelity data-gathering tools, which often can prevent wasteful expenditures on ineffective security solutions. Proper data management is crucial for timely and accurate incident responses that safeguard organizational assets.

NSM Tools

NSM tools help organizations detect and respond to intrusions, anomalies, and other malicious activities. Here are some popular network security monitoring tools:

- Wireshark: One of the most well-known packet analyzers, Wireshark allows users to see what's happening on their network at a microscopic level.
- TCPdump: A command-line packet analyzer. It's a fundamental tool for NSM that allows capturing and analyzing packets from the command line.
- Suricata: An open-source, high-performance NIDS, IPS, and NSM engine.
- Zeek (formerly Bro): An open-source NSM tool that focuses on stateful traffic analysis. While it's not an IDS in the traditional sense, Zeek produces detailed logs about network traffic which can be invaluable for analysis.
- Security Onion: A free and open-source tool, Security Onion integrates several tools under one platform for NSM, intrusion detection, and log management. Tools incorporated include Zeek (formerly Bro), Suricata, and Elasticsearch.
- Snort: A widely used open-source intrusion detection system (IDS). Snort can perform real-time traffic analysis and packet logging.
- Nessus: While primarily a vulnerability scanner, Nessus can also provide some network monitoring capabilities, especially in understanding the vulnerabilities present in the network.
- NetFlow Traffic Analyzer: Developed by SolarWinds, this tool collects NetFlow, J-Flow, sFlow, and other flow data to analyze network traffic and volume.

- PRTG Network Monitor: A comprehensive tool by Paessler that offers a range of monitoring features, including traffic, applications, bandwidth, and more.
- Ntopng: A network probe that shows network usage in a way similar to what **top** does for processes. It also provides a way to visualize network traffic, hosts, and protocols.
- osquery: Originally developed by Facebook, osquery treats the operating system as a database, allowing you to write SQL-based queries to explore system and network-related events.
- Kismet: A wireless network detector, sniffer, and IDS for 802.11 wireless LANs.

Data Collection and Analysis by Mitigation Tools

IoT device mitigation tools collect data such as network traffic, device logs, and system configurations to monitor for suspicious activities and potential threats. The type of data collected includes IP addresses, device identifiers, timestamps, protocol information, and payload data.

Data analysis involves using algorithms and machine learning techniques to identify patterns and anomalies indicative of security threats.

The analysis focuses on detecting signs of intrusion, malware infection, data exfiltration, and other malicious activities. The types of data analyzed include network flow data, log entries, and device behavior metrics.

Application of Tools and Procedures in Law Enforcement

Categorization of IoT Devices for Law Enforcement Applications

In law enforcement, the effective application of tools and procedures begins with a comprehensive understanding and categorization of Internet of Things (IoT) devices. By classifying these devices based on their primary functions, law enforcement agencies can better utilize them to enhance various operational capabilities. This categorization spans several types, from aerial surveillance drones to sophisticated industrial control systems, each serving specific roles that contribute to improved safety, efficiency, and service delivery. Here, we explore the main categories of IoT devices, highlighting their functionalities and the critical roles they play within the broader spectrum of law enforcement operations.

- *Aerial surveillance:* Drones equipped with cameras and sensors can conduct aerial surveillance, environmental monitoring, and search and rescue operations.
- *Automation and efficiency:* Smart appliances (e.g., fridges, ovens, etc.) enhance kitchen and home appliances with features like scheduling, remote control, and usage tracking to increase convenience and energy efficiency.
- *Communication and personal management*: Smartphones and wearables (including smartwatches, fitness trackers, and health monitoring devices primarily focus on

communication, personal scheduling, health tracking, fitness monitoring, and providing notifications.

- *Customer interaction and service:* Used to provide information, facilitate transactions, and enhance customer service through user-friendly touchscreen displays equipped with multimedia capabilities and connectivity options.
- *Entertainment*: Entertainment devices (including Smart TVs, streaming devices, gaming consoles, and VR headsets) are used for entertainment purposes (e.g., watching TV and movies, streaming content, gaming, and experiencing virtual reality).
- *Environmental control:* Smart thermostats regulate and automate the heating and cooling of a space. Smart lighting controls lighting remotely or automatically, adjusting based on the time of day or occupancy.
- *Environmental monitoring:* Air quality sensors are used to track and analyze air composition to monitor pollution levels and overall air quality. Noise monitoring devices measure sound levels in the environment to assess noise pollution and compliance with regulations. Ground-based robots can perform environmental sampling, monitoring, and hazard cleanup using, often in challenging or hazardous environments.
- *Health and fitness monitoring:* Health and fitness devices (including smart health monitors, sleep trackers, and wearable cameras) are used to monitor health metrics, track fitness activities and sleep patterns, and record physical activities through wearable technology.
- *Industrial automation:* Industrial Control Systems (ICSes) and Supervisory Control and Data Acquisition (SCAD) systems in industrial settings are used to control and regulate other devices via *control loops*. These loops continuously measure conditions like temperature or pressure, compare them to a set target, and adjust using actuators to maintain these conditions at the desired levels. This ongoing process ensures the system operates optimally.
- *Infotainment:* Devices in cars, for example, provide entertainment and information through multimedia capabilities, including navigation, media playback, and smartphone integration.
- *Logistics and supply chain management:* Used to monitor, track, and manage the flow of goods and materials throughout the supply chain.
- *Inventory and asset management:* RFID inventory tracking systems, for example, are used to track and identify items accurately and efficiently.
- *Manufacturing and robotics:* Used to enhance automation, precision, and efficiency in manufacturing processes.
- *Monitoring and recording:* Connected cameras (indoors and outdoors) are Used primarily for security and surveillance purposes. Always-on microphones are used for continuous audio monitoring, often used in home assistant devices. Voice recognition systems are used to record and interpret voice commands, typically in smart speakers and home automation systems.

- *Resource management:* Utility smart meters are used to monitor and manage utility usage (e.g., electricity, water, gas), to optimize consumption and improve billing accuracy.
- *Road safety and communication:* Used to enable communication between vehicles and various elements (e.g., traffic infrastructure, pedestrians), aiming to improve road safety and traffic efficiency.
- *Safety and risk management:* Used to detect and alert about potential flood or fire hazards to prevent or minimize damage and enhance safety.
- *Security and access control:* Smart door locks are used to control and monitor access to premises. Alarm systems are used to detect and alert intrusions or environmental dangers (e.g., fire, water leaks). Motion sensors detect movement within a designated area, often used for security and automated lighting. Cameras can monitor outdoor areas, featuring capabilities like night vision, motion detection, and remote surveillance.

Tactics and Techniques for Accessing IoT Devices

The increasing popularity of IoT devices has opened up new avenues for cybercriminals to exploit vulnerabilities and compromise security. This section delves into various tactics and techniques that attackers may employ to target IoT devices, including network hacking, hardware hacking, firmware hacking, and radio hacking. Understanding these methods is crucial for law enforcement investigations, as it enables them to effectively trace and prosecute cybercrimes involving IoT devices, such as hacking, data breaches, and other cyber-attacks. By knowing how these tactics and techniques are used, law enforcement can identify and analyze evidence, track down suspects, and disrupt criminal networks, ultimately helping to keep communities and individuals safe from the growing threat of IoT-related crime.

Network Access

Zero-configuration networking (Zeroconf) is a set of technologies that automatically creates a usable network based on the TCP/IP protocol suite, without requiring configuration or special servers. This allows IoT devices to easily connect to each other and communicate over the network. However, Zeroconf can be exploited due to its lack of robust security measures: Attackers can easily connect to a Zeroconf network, impersonate devices, or intercept communications.

Network sniffing could be employed where traffic between the device and the network is monitored and analyzed to intercept sensitive data or understand the device's operation.

Hardware Access

Hardware access refers to the manipulation or alteration of hardware to gain unauthorized access, exploit vulnerabilities, or repurpose devices beyond their original design. Attackers may physically tamper with or modify device components (e.g., microchips, sensors) to intercept data, inject malicious *firmware* (software on a chip), or disrupt device functionality. In a brute

force attack, the attacker can use automated tools to repeatedly guess a device's password until they succeed. Additionally, physical manipulation (or *side-channel attacks*) can be used: These techniques take advantage of the physical properties of the device to extract sensitive data (e.g., encryption keys), by analyzing variations in electromagnetic emissions, power usage, or sound waves that occur naturally during the device's operation. These techniques are sophisticated and require both specialized equipment and expert knowledge to interpret the gathered data effectively. They are particularly challenging to defend against because they exploit the fundamental physical properties of the hardware.

Firmware Access

Reverse engineering (RE) IoT firmware involves analyzing the device firmware to understand its operation, structure, and potential vulnerabilities. Typically, RE involves extracting the firmware from the device, using tools to decompose it, and analyzing the code with disassemblers or debuggers. Reverse engineering the firmware that runs on an IoT device might reveal hardcoded credentials or software vulnerabilities. For example, a device may store its firmware's signing key and password, which are used to verify other pieces of code inside the firmware itself or allow access to the device via a login interface.

Radio Access

Radio access involves exploiting wireless communication technologies (e.g., Radio Frequency) and cellular networks to intercept, manipulate, or block transmissions. This type of hack is particularly attractive in the context of IoT devices because these devices often rely on these technologies for data transmission. Attackers might use radio hacking techniques to eavesdrop on wireless communications, perform a Denial of Service (DoS), or take control of the devices remotely.

Law Enforcement Data Access Strategies for IoT Devices

In the context of law enforcement, accessing data from various devices plays a critical role in investigative and enforcement activities. This section outlines several methods and techniques, both technical and procedural, that law enforcement may employ to access data, provided they have the appropriate legal authorization. These approaches range from legal compulsion of service providers to sophisticated forensic analysis, each method tailored to overcome the unique challenges posed by different types of devices and data structures. By understanding these diverse tactics, law enforcement professionals can effectively gather crucial information while adhering to legal standards and maintaining public trust.

The following tactics and techniques could be used by law enforcement to access data:

- *Legal compulsion:* Through court orders or subpoenas, law enforcement can compel service providers to hand over user data, such as health metrics from fitness trackers or viewing habits from smart entertainment systems.
- *Direct access:* With legal authorization, law enforcement can directly request data from the service provider or manufacturer who hosts the device data on their systems.

- *Forensic analysis/tools:* Specialized software can be used to extract data from devices. These tools can analyze and recover data from connected devices, including timestamps, user logs, and other interaction data.
- *Network monitoring:* By monitoring network traffic, law enforcement can intercept data transmitted between IoT devices and their servers, capturing live data being sent and received.
- *Network interception:* Data transmitted over networks can be intercepted with proper legal authorization, allowing access to real-time or stored data (e.g., GPS locations from smartphones, streaming data from entertainment devices).
- *Physical access/seizure:* In some cases, physical access to devices allows for direct data extraction using forensic methods, particularly when devices store data locally.
- *Hacking:* With a warrant, techniques like those used in ethical hacking/penetration tests could be employed to access data from devices, if other methods are ineffective.
- *Remote access software:* Law enforcement may use remote access software to gain access to data on devices, particularly useful for devices that are encrypted or have robust security features.

Challenges and Solutions

Various technical and legal hurdles make accessing data from these IoT devices challenging, including:

- *Encryption:* Data often travels over encrypted networks or is stored in devices locally in an encrypted format, making interception, recovery, and analysis challenging without proper decryption tools or keys.
- *Data privacy laws:* Regulations may restrict access to personal data, requiring law enforcement to obtain specific legal permissions or warrants.
- *Proprietary systems/protocols:* Some IoT devices use proprietary protocols for communication, sensing, automation, etc., requiring specialized knowledge and/or cooperation from the manufacturer to access the data.
- *Data integrity and chain of custody:* Ensuring that data remains unaltered during acquisition and is admissible in court can be challenging.
- *User consent:* Devices that collect user data may require explicit user consent to access, posing legal barriers if the data is needed for an investigation.
- *Storage and access control:* Data may be stored in secure, decentralized systems or cloud services with strict access controls, complicating direct data retrieval.
- *Warrants and permissions:* Legal challenges include the need for warrants or court orders, which must specify what data is needed and why, respecting the boundaries of user privacy rights.

Law Enforcement Data Access Tools for IoT Devices

When law enforcement has legal warrants to access data on IoT devices, they can employ various methods to extract and analyze the data needed for their investigations. They can often

start by physically securing the device to prevent remote wiping or alterations. Forensic experts then can work to access the device's data, which might involve bypassing any security features (e.g., passwords, encryption). This process can require specialized software tools designed for forensic analysis, which can parse data from IoT devices, maintaining the data's integrity for legal scrutiny. In cases where the data resides in associated cloud services, law enforcement may serve warrants to cloud service providers to access relevant data. Additionally, network traffic analysis can be employed to understand the data transmitted to and from the device. Throughout this process, maintaining a clear chain of custody and adhering to standardized forensic procedures is crucial to ensure the admissibility of the evidence in court.

The following range of forensic, network, and device management tools can be leveraged for accessing, analyzing, and securing data from IoT devices:

- *Data acquisition tools:* These are used to collect data from IoT devices. Tools like Autopsy, Belkasoft, Evidence Center, BitCurator, Cellebrite UFED, EnCase, FTK Imager, Magnet Axiom, Oxygen Forensics, ProDiscover Forensics, and X-Ways Forensics allow investigators to extract data from a wide range of IoT devices.
- *Network monitoring tools:* These applications help investigators detect and respond to intrusions, anomalies, and other malicious activities. Tools like Kismet (for wireless), NetFlow Traffic Analyzer, Ntopng, PRTG Network Monitor, Security Onion, Snort, Suricata, tcpdump, Wireshark, and Zeek can be used to monitor IoT device traffic on networks, capturing data that can be crucial for investigations.
- *IoT forensic platforms:* Platforms like Magnet AXIOM Cyber provide a comprehensive suite for forensic investigation of IoT devices, offering capabilities to recover, analyze, and report on digital evidence.
- *Remote device management tools:* Tools that enable remote access to IoT devices can be essential in law enforcement scenarios for live data acquisition or device management. Examples include remote desktop software (e.g., AnyDesk, GoToMyPC, LogMeIn, Microsoft Remote Desktop, TeamViewer, and Virtual Network Computing (VNC) and network management systems (e.g., Cisco DNA Center, HP Network Node Manager, ManageEngine OpManager, Nagios, PRTG Network Monitor, SolarWinds Network Performance Monitor (NPM), Spiceworks Network Monitor, and Zabbix).
- *Vulnerability assessment tools:* Tools like Nessus, OpenVAS, and Qualys can assess IoT devices for vulnerabilities, helping law enforcement understand potential security gaps that could be exploited in investigations.
- *Encryption analysis tools:* With IoT devices often encrypting stored data, tools and methods to decrypt this data are vital. Such tools include AccessData FTK (Forensic Toolkit), Axiom Cyber, Belkasoft Evidence Center, Cellebrite UFED, ElcomSoft Forensic Disk Decryptor, EnCase Forensic, Magnet AXIOM, Oxygen Forensics, Passware Kit Forensic, and XRY.

Ensuring Security, Privacy, and Admissibility in IoT Device Investigations

When conducting investigations involving IoT devices, law enforcement agencies must ensure that the tools and procedures used not only extract relevant data but also maintain the security and privacy of the devices and their owners. This section discusses the measures taken to ensure the validity, reliability, and admissibility of evidence obtained from IoT devices, including the use of certified forensic tools, rigorous testing and validation processes, and adherence to established digital forensic protocols. By following these standards, law enforcement agencies can uphold the integrity of their investigations while protecting the rights of individuals and organizations.

During law enforcement investigations involving IoT devices, the use of forensic tools and procedures plays a critical role in not only ensuring the security and privacy of the devices under scrutiny but also in establishing the validity and reliability of the tools themselves. For example, digital forensic tools are subject to rigorous validation and certification processes to ensure their reliability and accuracy, crucial aspects when experts present findings in court. These tools undergo extensive testing to verify that they consistently produce accurate results in data extraction, preservation, and analysis. Industry certifications, such as those from NIST's Computer Forensics Tool Testing (CFTT) program, provide additional external validation/credibility. The forensic community's acceptance and peer reviews, alongside established legal precedents where tools have been successfully utilized, further bolster their admissibility in court. Comprehensive documentation and expert testimony regarding the tool's operation and role in the forensic analysis process are critical in establishing the validity and reliability of evidence obtained with these tools. This is essential to ensure that these tools meet the stringent standards required for their use in legal proceedings.

When accessing IoT devices, investigators use specialized forensic software that is designed to extract data without altering it, maintaining the integrity of the information, which is crucial for the admissibility of evidence in court. These tools also often come with features that allow for the secure handling of data, ensuring that only authorized personnel can access the information, thus preserving confidentiality. In addition, the procedures followed by law enforcement are typically in alignment with established digital forensic protocols, which include maintaining a detailed chain of custody and adhering to legal standards to protect the rights of individuals and organizations. By following these rigorous standards and using advanced tools, law enforcement agencies can access necessary data on IoT devices for their investigations while upholding security and privacy.

Ensuring Effective and Responsible IoT Investigations: Challenges and Considerations

Key Challenges in Digital Forensic Investigations

The deployment and use of digital forensic tools and procedures come with several challenges. One of the primary concerns is keeping pace with the rapidly evolving technology landscape, as

new devices and software can introduce complexities in data extraction and analysis. Ensuring the compatibility of forensic tools with a wide array of devices and file formats is crucial but challenging. In addition, the volume of data that needs to be processed in modern investigations can be overwhelming, demanding tools that are not only accurate but also efficient. Also, maintaining the integrity and security of digital evidence throughout the forensic process is important, requiring stringent protocols to prevent data tampering or loss. There's also the challenge of ensuring that forensic professionals are adequately trained to use these sophisticated tools effectively. Moreover, the legal landscape itself poses challenges, as the admissibility of digital evidence can hinge on the tool's certification, the expert's testimony, and the methodological rigor of the forensic process. These challenges underscore the need for continual development, rigorous testing, and comprehensive training.

Balancing Law Enforcement and Privacy in the Digital Age

Balancing effective legal law enforcement that respects the privacy rights of people is an ongoing task for law enforcement administration. This is a special challenge when working with novel and pervasive data technologies such as IoT. The laws and the facts in this arena may change daily, and law enforcement must comply with the proper application of the evolving law to the evolving facts.

Accomplishing this balance requires, among other actions, that there is:

1. Ongoing research and development relating to the laws and technologies at issue and how to properly act as to those technologies,
2. The incorporation of new legal and technical developments into clear, well-defined procedures and protocols to guide individual officers and their supervisors in proper, legal conduct in relation to technology,
3. Systems for making best practices with such procedures available to police management for use in their organizations,
4. Agency practices and systems for effectively disseminating those procedures and protocols to officers, ranging from role call updates to push notifications,
5. Effective and available up-to-date training on proper conduct under new legal requirements applied to novel technologies, and
6. Ongoing systems to push information on new legal requirements, new technologies and the novel use of these technologies for the commission of crimes and the creation of evidence needed to solve crimes.

This will require significant, ongoing attention to these things. Police officers, by and large, wish to protect their citizens and to do so in accordance with the law. The facts of new technologies like the IoT can complicate their work if police are unfamiliar with those facts and the proper ways to address them.

Any system for US law enforcement data collection must be measured by federal and state laws that may restrict such activities pertaining to intrusion into the private lives of people. The Fourth Amendment to the US Constitution is a primary legal guide for proper law enforcement conduct that does not invade the privacy of citizens. The case law interpreting its protections, including in this rapidly developing computational time, offer additional guidance on how to balance effective law enforcement with people's privacy rights.

Keeping that balance involves a mix of administrative, legal and ethical issues relating to cybersecurity, the Internet of Things and Artificial Intelligence for federal law enforcement. Guidance for law enforcement must provide context in terms of the overall legal landscape and the changing facts of the technology. That guidance must be of the general kind that law enforcement relates to their current practices and experiences, tailored to new laws and technological facts to help them do their job effectively and properly.

Conclusion

In summary, what follows is an overview of base concerns with respect to interactions between law enforcement and the Internet of Things, as described in this document.

1. Privacy Concerns

Data Sensitivity and Surveillance:

- **Personal Data Collection:** IoT devices collect vast amounts of personal data continuously, which can include sensitive information about an individual's habits, health, and personal life.
- **Surveillance Potential:** Law enforcement agencies might use IoT devices as tools for surveillance. This could be direct (using devices as listening or recording devices) or indirect (analyzing data collected by these devices to monitor behavior or predict actions).

Legal Boundaries:

- **Warrants and Permissions:** There are complex legal questions about when and how law enforcement can access data from IoT devices. The need for warrants or subpoenas, and the extent of data that can be accessed, are major legal hurdles.
- **Data Ownership and Consent:** Issues arise over who owns the data (the user, the manufacturer, or the service provider) and how consent for data sharing is managed, especially in contexts where users might not be fully aware of the consent they are giving.

2. Security Concerns

Vulnerability to Hacking:

- **Device Security:** Many IoT devices lack robust security measures, making them vulnerable to hacking. Law enforcement might need to secure these devices either during investigations or to protect sensitive data.
- **Data Breaches:** If law enforcement accesses IoT data, there's a risk of data breaches, which could expose sensitive personal information.

Use in Cybercrime:

- **Tool for Illegal Activities:** IoT devices can be hacked and used to commit crimes, ranging from DDoS attacks using IoT networks to more sophisticated uses like remote eavesdropping or disrupting security systems.
- **Forensic Challenges:** Investigating crimes involving IoT devices is complex and requires technical expertise that law enforcement may not always have.

3. Legality and Ethical Issues

Fourth Amendment Concerns:

- **Search and Seizure:** The applicability of the Fourth Amendment of the U.S. Constitution (protection against unreasonable searches and seizures) in the context of IoT is a significant issue. Determining what constitutes a 'search' or 'seizure' in the digital space is complex.
- **Expectation of Privacy:** Courts often wrestle with whether individuals have a reasonable expectation of privacy concerning data generated from IoT devices.

Ethical Use:

- **Bias and Discrimination:** There is a concern that IoT data could be used in a way that discriminates against certain groups inadvertently, especially if used in predictive policing.
- **Transparency:** Law enforcement agencies are challenged to maintain transparency in how they use IoT data, which is essential for public trust and accountability.

4. Technical and Operational Issues

Integration and Standardization:

- **Data Overload:** Law enforcement agencies may face challenges in managing and analyzing the vast amounts of data IoT devices generate.
- **Lack of Standards:** There is a lack of standardization in IoT which complicates efforts by law enforcement to interact uniformly with devices from different manufacturers.

Training and Resources:

- **Need for Expertise:** Properly investigating IoT-related incidents and handling IoT data legally and effectively requires specialized knowledge and skills.
- **Resource Intensity:** The resource demands for setting up, maintaining, and utilizing IoT data can be significant.
- **Human Workforce Scarcities:** Finding sufficient human resources to tackle these issues is very challenging. Furthermore, training is constantly evolving to grapple with the speed of technological advances.

5. Future Implications

Legislative and Policy Development:

- **Emerging Laws:** New laws and regulations will need to keep pace with technological advances to address the unique challenges posed by IoT.
- **International Cooperation:** As IoT devices connect globally, international laws and cooperation will become increasingly important in managing, securing, and utilizing these devices.

Technological Advancements:

- **Improved Security:** Enhancements in IoT security practices and technology will be crucial in mitigating risks associated with law enforcement use.
- **Advanced Analytical Tools:** Development of better tools for data analysis will help law enforcement effectively use IoT data without compromising individual privacy rights. Especially with the advent of generative AI models and succeeding technologies.

These concerns highlight the need for thoughtful consideration of how law enforcement interacts with IoT devices. Balancing law enforcement capabilities and responsibilities with privacy rights and security is essential as IoT technology continues to evolve.

3. Evaluation Scaffold of Issues and Concerns for COTS and GOTS Devices and OSInt Tools Applied to IoT Device Forensic Education (Memorandum)

Introduction This memorandum broadly outlines factors in access, use, and analysis of data from Commercial Off-The-Shelf (COTS) and Government Off-The-Shelf (GOTS) devices deployed in communities. This also includes open source intelligence tools (OSInt) designed to data mine, synthesize and analyze information from such devices and other public information stores such as social media. This analysis is made in the context of Task 2 of our project, focusing on assessing the applicability of these devices to law enforcement use cases and operational scenarios. The focus is further refined to devices that are commonly thought of as elements in the Internet of Things (IoT) and are dispersed throughout local communities (to include but not limited to electronic cameras, doorbells, etc...). Also, we discuss some elements of the impact of recent advances in AI on data acquisition and analysis.

Background In compliance with Task 2 of the IoT Device Forensic Education project, we are tasked with assessing existing COTS and GOTS devices, as identified in our IoT Device Landscape Assessment (Task 2.1). The goal is to determine their potential applicability and effectiveness in law enforcement scenarios.

A. Overarching Issues and Concerns

When focusing on forensic analysis and data acquisition from community-deployed Internet of Things (IoT) devices and OSInt tools for law enforcement use, several specific issues and concerns emerge:

1. Legal and Ethical Considerations

Note: the following does not represent a legal analysis but merely identifies the team's understanding of general legal and ethical factors that may impact law enforcement with respect to forensic data gathering and analysis and which will inform the team's research going forward.

- **Warrants and Consent:** Law enforcement agencies may require proper warrants, consent or other authorization for accessing data from IoT devices, to ensure legal compliance and for protecting civil liberties.

- **Privacy Concerns:** The extraction of data must balance the investigation needs with the privacy rights of individuals not involved in the investigation.

2. Data Integrity and Admissibility

- **Chain of Custody:** Maintaining a clear and secure chain of custody for digital evidence is crucial to prevent tampering and may be required to ensure its admissibility in court. Tools can help to clearly maintain the provenance of collected data.
- **Data Reliability:** The accuracy and reliability of data from IoT devices may require verification, since the verifiability of the data may impact the outcomes of legal proceedings.

3. Technical Challenges in Data Extraction

- **Diverse Devices and Standards:** The wide range of IoT devices and lack of standardized protocols can complicate the extraction and interpretation of data.
- **Encryption and Security Features:** Advanced security features and encryption in IoT devices can pose significant challenges in accessing data.

4. Volume and Complexity of Data

- **Data Overload**: The sheer volume of data generated by IoT devices can be overwhelming, requiring specialized tools and expertise to analyze effectively.
- **Interconnected Data:** Understanding the context and connections between data points across various devices is crucial for accurate analysis.

5. Operational Security

- **Anonymity:** Maintaining anonymity while conducting OSint research is crucial to protect investigations and personnel.
- **Counterintelligence Threats:** There is a risk of encountering disinformation or counterintelligence operations designed to mislead or identify investigators.

6. Rapid Technological Changes

- **Keeping Pace with Innovation:** Rapid advancements in IoT technologies demand continuous updates in forensic methodologies and tools.
- **Obsolescence:** Older, unsupported IoT devices may have outdated security, making forensic analysis more challenging.

7. Jurisdictional and Cross-Border Issues

- **Jurisdictional Boundaries:** Data stored on servers in different jurisdictions may create legal complexities in accessing it.
- **International Cooperation:** Cross-border investigations involving IoT devices may require coordination and cooperation between different legal systems.

8. Resource and Training Constraints

- **Specialized Training:** Law enforcement personnel need specialized training to effectively handle IoT-related investigations.
- **Resource Limitations:** Small or underfunded agencies may lack the necessary resources and technology to conduct thorough IoT forensics.

9. Potential for Device Manipulation

- **Tampering Risks:** There is a risk that devices might be remotely wiped or altered before law enforcement can secure the data.
- **Anti-Forensic Techniques:** Criminals may use sophisticated methods to hinder forensic analysis.

10. Ethical Data Usage

- **Scope of Use:** There may be requirements to ensure that data acquired from IoT devices is used strictly within the scope of the investigation.
- **Avoiding Bias**: Careful analysis is required to prevent misinterpretation of data, which could lead to biased conclusions.

Conclusion

Forensic analysis and data acquisition from IoT devices for law enforcement use involves navigating complex legal, technical, and ethical landscapes. It requires a balance between effective law enforcement and respecting privacy and civil liberty constraints, necessitating ongoing adaptation to technological advancements and robust procedural safeguards.

B. Assessment Process

The assessment process will involve a review of the current market offerings in COTS and GOTS devices and OSInt tools, specifically those relevant to the IoT device types identified in Task 2.1. The assessment criteria included, but were not limited to, the device's functionality, compatibility, scalability, security features, and ease of use in law enforcement environments.

- **Security and Reliability:** Paramount in this context is the focus on the security and reliability of these devices. Commercial off-the-shelf (COTS) and Government off-the-shelf (GOTS) devices exhibit varying degrees of inherent security features. GOTS devices are generally engineered to meet stringent government security standards, whereas the security capabilities of COTS devices can be quite diverse. Therefore, it is essential to rigorously evaluate their encryption standards, data protection measures, and resilience against cyber threats.

- **Customization and Flexibility:** Law enforcement operations often demand unique specifications. Commercial off-the-shelf (COTS) devices typically provide greater

adaptability, allowing for easier customization and integration with pre-existing systems. Conversely, Government off-the-shelf (GOTS) devices may offer limited flexibility but are often specifically designed for distinct government applications.

- **Cost-Effectiveness:** Fiscal considerations are always paramount. COTS forensic products often present a more economical option due to large-scale production. However, their total cost of ownership, encompassing maintenance, upgrades, and potential security risks, should be thoroughly assessed. GOTS forensic products, while potentially more expensive initially, might offer greater cost-efficiency over time, particularly when factoring in the expenses associated with security breaches.

- **Compliance and Standards:** It is crucial to ensure that the chosen forensic devices adhere to relevant legal and regulatory standards, especially in terms of data management and privacy. Law enforcement agencies, bound by strict legal requirements, risk legal and reputational damage from non-compliance.

- **Performance and Scalability:** Assessing the devices' performance in operational settings is essential. They should efficiently handle the required workload and offer scalability to meet evolving demands or an expanding operational scope.

- **Support and Maintenance:** The availability of technical support and ease of maintenance for these devices is a key consideration. COTS devices often benefit from broad vendor support and a large user community offering insights and solutions. GOTS devices, on the other hand, may provide more specialized support, tailored to the unique requirements of government operations.

- **Vendor Reputation and History:** Research into the vendors' background and reputation is vital, focusing particularly on their history in addressing security vulnerabilities and updates. A vendor committed to security and proactive in vulnerability management is preferable.

- **User Training and Usability:** The user-friendliness and training requirements of these devices are important factors. Devices that are intuitive and require minimal training can be deployed more swiftly and are less prone to misuse.

- **Long-Term Viability:** It is essential to consider the long-term sustainability of the devices, including the likelihood of product discontinuation, update frequency, and the vendor's market stability.

In summary, a comprehensive evaluation, possibly including pilot tests and feedback from field personnel, is desirable to ensure the final choice meets the specific demands of law enforcement operations.

C. Coordination

In coordination with the Department of Homeland Security Science and Technology Directorate (DHS S&T) and the Federal Law Enforcement Training Centers (FLETC), we have created a taxonomy of concerns to guide a selection of a subset of these devices for deeper research and analysis.

D. Selection of Devices

Creating a taxonomy for Commercial Off-The-Shelf (COTS) and Government Off-The-Shelf (GOTS) products in the realm of cybersecurity and operational security involves categorizing these products based on several critical dimensions. This taxonomy helps in understanding the diverse range of available solutions and aids in selecting the most suitable products for specific security needs. Here are key dimensions to consider:

1. Functionality and Purpose

- **Intrusion Detection and Prevention:** Tools designed to identify and mitigate unauthorized access or attacks. In civilian settings these often include audio and video monitoring for security and privacy.
- **Data Encryption:** Solutions focused on securing data in transit and at rest.
- **Firewalls and Network Security:** Products that monitor and control incoming and outgoing network traffic based on predetermined security rules.
- **Identity and Access Management:** Systems that manage user identities and regulate access to resources.
- **Endpoint Security:** Tools for securing individual devices that access the network.
- **Data Collection and Synthesis**: Devices for monitoring the environment and states of systems such as home automation. These devices can collect and manage a variety of information. Often these devices operate in localized collectives to provide data to control hubs that coordinate information synthesis, interpretation, and action responses. Such control systems can be simple rule-based execution engines operating on an event-condition-action (ECA) paradigm. More advanced reasoning systems can also be used to harness the latest AI technological advances in Large Language Models and software agents (i.e. AutoGen).

2. Deployment Model

- **Cloud-based:** Solutions hosted on the cloud, offering scalability and remote accessibility.
- **On-premises:** Locally installed solutions for organizations preferring to keep their security infrastructure in-house. Also, a common deployment strategy for household based systems that provide monitoring and control.
- **Hybrid:** Combining both cloud-based and on-premises elements. For larger systems, even civilian deployed, it is common to have some information processing and storage off-site.

3. Target User Base

- **Enterprise Level:** Designed for large organizations with complex security needs.
- **Small and Medium Businesses (SMBs):** Tailored for smaller organizations with more limited resources.
- **Government and Defense:** Specifically created for government agencies, often with higher security and compliance standards.
- **Home and Personal:** Designed to assist users in domestic security and automation.

4. Compliance and Standards Adherence

- **General Data Protection Regulation (GDPR):** Compliance with European data protection standards. May not be applicable for all use cases.
- **Federal Information Processing Standards (FIPS):** Compliance with U.S. federal standards for cryptographic modules.
- **Health Insurance Portability and Accountability Act (HIPAA):** Compliance with standards for protecting sensitive patient data.
- **Family Educational Rights and Privacy Act (FERPA):** Protects the privacy of student education records and other data.

5. Integration and Interoperability

- **Stand-alone Solutions:** Products designed to function independently.
- **Integrated Systems:** Solutions that can be integrated with existing security infrastructure.

6. Vendor Reputation and Support

- **Established Vendors:** Companies with a long-standing presence in the market.
- **Emerging Vendors:** New entrants with innovative approaches.
- **Support and Maintenance Services:** Level and quality of vendor support and maintenance services.

7. User Friendliness and Training Requirements

- **Plug-and-Play Solutions:** Easy to deploy with minimal training.
- **Complex Solutions:** Require significant training and technical expertise.

- **AI Literacy:** A certain level of AI literacy is required to be able to understand and use sophisticated tools for data analysis and synthesis.

Conclusion

This taxonomy provides a structured approach to evaluating and selecting COTS and GOTS products in cybersecurity and operational security. By considering these dimensions, organizations can make informed decisions that align with their specific security requirements, operational contexts, and resource constraints. The goal is to create a security environment that is robust, compliant, and adaptable to evolving threats and technological advancements.

E. Types of Devices

1. Home IoT Devices

- **Smart Home Assistants:** Examples: Amazon Echo, Google Home.
- **Smart Security Systems:** Examples: Ring doorbells, Nest security cameras.
- **Smart Appliances:** Examples: Smart refrigerators, smart thermostats (like Nest or Ecobee), smart lighting systems.
- **Home Automation Controllers:** Examples: Samsung SmartThings hub, Philips Hue Bridge.

2. Automotive IoT Devices

- **Connected Car Systems:** Examples: Onboard diagnostics systems (OBD-II), Tesla's Autopilot system.
- **GPS Trackers:** Examples: Devices used for real-time vehicle tracking (Air Tags).

3. Business IoT Devices

- **Enterprise Security Cameras:** Examples: IP-connected surveillance cameras.
- **Smart Building Systems:** Examples: Building automation systems for lighting, HVAC, and access control.

4. Personal IoT Devices

- **Wearable Technology:** Examples: Apple Watch, Fitbit fitness trackers.
- **Smartphones and Tablets:** Various brands and models with IoT connectivity.

- **Medical Devices:** Examples: Smart medical wearables like heart rate monitors, connected insulin pumps.

5. Miscellaneous IoT Devices

- **Smart Toys and Entertainment Devices:** Examples: Connected gaming consoles, smart toys with internet capabilities.

- **IoT Sensors:** Various types used for environmental monitoring, motion detection, etc.

F. Types of OSInt Tools

1. Data Collection and Aggregation Tools

- **Web Scrapers:** Tools designed to automatically extract data from websites.
- **Data Aggregators:** Platforms that compile data from various sources into a single, searchable database.

2. Social Media Intelligence (SOCMINT) Tools

- **Social Media Monitoring:** Tools that track and analyze content across various social media platforms.
- **Influencer Analysis:** Tools focused on identifying and analyzing key influencers and trends on social media.

3. Geospatial Intelligence (GEOINT) Tools

- **Satellite Imagery Analysis:** Tools that use satellite data for mapping and surveillance.
- **Geolocation Tools:** Platforms that help in identifying the physical location of digital entities or events. For example, cell phone data can be used to track individuals within a certain geographic region (Geofencing).

4. Cybersecurity and Network Analysis Tools

- **Threat Intelligence Platforms:** Tools used for identifying and analyzing cybersecurity threats.
- **Network Analysis Tools:** Software for analyzing network traffic and detecting anomalies or malicious activities.

5. Communication Monitoring Tools

- **Email Analysis Tools:** For monitoring and analyzing email traffic.
- **Instant Messaging Analysis:** Tools that can monitor and analyze data from various instant messaging platforms.

6. Image and Video Analysis Tools

- **Facial Recognition Software:** Tools that use facial recognition technology to identify individuals in images or videos.
- **Video Analysis Tools:** Software for analyzing video footage for specific patterns or information.

7. Text Analysis and Language Processing Tools

- **Natural Language Processing (NLP):** Tools that analyze, understand, and generate human language, including sentiment analysis.
- **Keyword and Hashtag Monitoring:** Tools for tracking specific keywords or hashtags across various digital platforms.

8. Domain and IP Analysis Tools

- **WHOIS Lookups:** Tools to find information about domain name registration.
- **IP Analysis Tools:** For investigating IP addresses, including geolocation and ownership information.

9. Financial and Transaction Analysis Tools

- **Cryptocurrency Monitoring:** Tools for tracking cryptocurrency transactions.
- **Financial Transaction Trackers:** Software for monitoring and analyzing financial transactions for potential fraud or other financial crimes.

10. Open Source Databases and Archives

- **Public Records Databases:** Tools for accessing publicly available records, such as court records or business registrations.
- **Historical Data Archives:** Repositories of historical data that can be used for trend analysis or background research.

G. Impact of AI

Enhancements in Individual Tools

- **Automated Threat Detection and Response:** AI algorithms can analyze vast amounts of data to detect patterns indicative of cybersecurity threats, such as malware or unauthorized intrusions, much faster and more accurately than human operators. This rapid detection allows for immediate automated responses to mitigate threats.

- **Predictive Analytics:** AI can predict future threats based on historical data analysis. This predictive capability allows organizations to proactively strengthen their defenses against potential vulnerabilities before they are exploited.

- **Behavioral Analysis:** AI can learn normal network behavior and subsequently identify anomalies that might indicate a security breach. This is particularly useful in detecting insider threats or sophisticated, low-and-slow attacks.

- **Enhanced Encryption and Data Protection:** AI can optimize encryption methods and manage keys more effectively, ensuring that sensitive data remains protected but accessible to authorized users.

- **Improved Identity and Access Management:** AI can enhance biometric authentication processes and analyze user behavior to detect anomalies, improving both security and user experience in access management.

Collective Improvements Across Tools

AI methodologies and tools are now an integral part of the Internet of Things and the security protocols which determine accessibility to generated data and potential evidence. Secondarily, AI tools may be utilized for forensic analysis across multiple tools and devices.

- **Integrated Security Ecosystems:** AI can facilitate the integration of different security tools, creating a more cohesive and efficient security ecosystem. By ensuring that various tools communicate and work together seamlessly, AI can provide a more comprehensive security posture.
- **Adaptive Security Postures:** AI enables the entire security system to adapt to new threats dynamically. It can learn from new attack patterns and adjust the security measures accordingly, ensuring that the system evolves with the changing cyber threat landscape.
- **Resource Optimization:** AI can help in allocating resources more effectively, ensuring that security efforts are focused where they are most needed. For example, AI can identify which areas of a network are most at risk and allocate more resources to protect those areas.
- **Customization and Scalability:** AI can analyze the specific needs and risks of an organization and customize the security measures accordingly. It can also scale these measures up or down based on changing requirements.
- **Enhanced Incident Response:** In the event of a security incident, AI can assist in quickly determining the scope and impact of the breach, identifying the compromised data, and suggesting the most effective remediation steps.
- **User Behavior and Training:** AI can monitor user behavior to identify risky practices and provide customized training or alerts to educate users about security best practices, thereby enhancing the overall security culture.

- **Cross-Tool Learning and Improvement:** AI systems can share insights and learning across different tools, continuously improving the effectiveness of the entire security setup. What one tool learns from an encounter with a new threat can be shared across the network, making every component smarter and more robust.
- **Agent Frameworks for Reasoning:** With the emergence of more effective large language models frameworks that harness sophisticated networks of agents to solve analytic tasks are becoming viable for real work in this domain. These agents are specialized around the performance of tasks such as information retrieval from specific devices or internet sites, and the synthesis and visualization of this information. Some agents even monitor the quality of information from other agents to produce more reliable results.

Conclusion The integration of AI into COTS and GOTS cybersecurity tools can profoundly improve their effectiveness both individually and as a collective. By automating complex tasks, predicting and adapting to new threats, and creating an integrated and intelligent security ecosystem, AI can significantly enhance an organization's ability to protect against and respond to cyber threats. This leads to a more resilient, responsive, and efficient approach to cybersecurity and operational security.

Next Steps The selected devices and tools will undergo analysis to evaluate their suitability for various use cases and operational scenarios relevant to law enforcement agencies and federal components with law enforcement missions. The analysis will reference the scaffold of issues and concerns described in this memo.

Conclusion The analysis of these COTS/GOTS devices and OSInt tools marks a significant step towards enhancing our understanding and capabilities in IoT device forensics. We anticipate that the findings from this analysis will significantly contribute to the operational efficiency and effectiveness of law enforcement agencies in dealing with threats.

4. Mitigation Tool Analyses and Use Cases

Introduction

The growing integration of Internet of Things (IoT) devices into everyday life presents both opportunities and challenges for law enforcement agencies. As these devices become ubiquitous, they also become potential tools for criminal activities, necessitating effective strategies for their management and control. Threat mitigation in this context involves preventing IoT devices from performing their intended functions when they are used maliciously—potentially at the cost of damaging evidence—in order to neutralize threats to law enforcement operations. This report examines Commercial-Off-The-Shelf (COTS) mitigation tools, which play a critical role in empowering law enforcement to address IoT-related threats effectively, while safeguarding both operational security and the integrity of investigations.

Explanation of COTS and GOTS Mitigation Devices

COTS mitigation devices are commercially available products that can be readily purchased and deployed without customization. They offer versatility and ease of integration, making them suitable for a wide range of applications. Government-Off-The-Shelf (GOTS) mitigation devices, conversely, are developed specifically for government use, often featuring enhanced security measures tailored to meet stringent operational requirements. Both COTS and GOTS devices play critical roles in disabling, monitoring, and controlling IoT devices, thereby safeguarding the integrity of law enforcement operations and protecting sensitive information.

Scope and Purpose of the Report

The primary goal of this report is to assess existing COTS mitigation devices for their applicability and effectiveness in law enforcement scenarios. This assessment is conducted in coordination with the Department of Homeland Security's Science and Technology Directorate (DHS S&T) and the Federal Law Enforcement Training Centers (FLETC). A subset of COTS devices was selected for detailed research and analysis, guided by criteria such as effectiveness in law enforcement scenarios, non-destructive methods, ease of use, portability, and legal and ethical compliance.

This report is structured to provide a comprehensive methodology for selecting and analyzing these devices. It includes an in-depth assessment of each selected device's features and capabilities, followed by practical use cases and operational scenarios. These examples illustrate how the devices are employed to enhance security, preserve evidence, and maintain operational integrity in real-world situations.

By offering detailed insights into the functionalities and applications of COTS mitigation devices, this report aims to support law enforcement agencies in their efforts to manage IoT-related

threats effectively. Through this analysis, we contribute to the development of robust strategies for integrating these tools into law enforcement operations, thereby enhancing their overall capability to address the challenges posed by the modern digital landscape.

Methodology

Criteria for Selecting and Analyzing the COTS Mitigation Devices

The selection of COTS mitigation devices analyzed in this report was guided by a comprehensive framework to ensure their relevance and effectiveness for law enforcement agencies and federal components. By applying this framework, we were able to identify and evaluate devices that demonstrate practical use cases and real-world applicability. The criteria outlined below were instrumental in determining which devices were included in our analysis, ensuring they meet the operational needs and compliance standards required for effective IoT device management in various scenarios.

Effectiveness in Law Enforcement Scenarios

One of the primary criteria for selecting COTS mitigation devices is their effectiveness in real-world law enforcement scenarios. The devices must demonstrate a proven ability to mitigate or control IoT devices during actual operations. This effectiveness is measured by the device's capability to neutralize potential threats posed by IoT devices without compromising the mission objectives of law enforcement officers. Evaluations include simulated environments and field tests that replicate typical challenges faced by officers in diverse operational contexts.

Non-Destructive Methods

The preference for non-destructive methods is paramount. Selected tools should be able to disable or control IoT devices without causing permanent damage. This criterion ensures that mitigation efforts do not lead to unnecessary destruction of property or infrastructure, which could have legal and financial repercussions. Non-destructive methods also allow for the potential recovery and forensic analysis of the IoT device's data post-intervention, providing valuable insights and evidence for ongoing investigations.

Ease of Use

Ease of use is a critical factor in the selection process. The devices should be user-friendly and require minimal training for effective deployment. Law enforcement officers often operate under high-stress conditions, and tools that are intuitive and straightforward to use enhance their operational efficiency. Comprehensive training programs and user manuals are also considered to ensure that officers can quickly become proficient in using the devices.

Portability

Portability is another significant consideration. The selected devices should be lightweight, compact, and easy to transport, allowing officers to carry and deploy them in various locations. Portability ensures that law enforcement personnel can respond swiftly to incidents involving IoT devices, regardless of the setting. This criterion also considers the ergonomic design of the devices, ensuring that they do not add undue burden to officers' existing equipment loads.

Legal and Ethical Compliance

Selecting COTS mitigation devices requires strict adherence to legal and ethical standards. The devices must adhere to the legal frameworks governing law enforcement operations, including privacy laws and regulations related to the use of technology. Additionally, ethical considerations ensure that the deployment of these devices respects the rights of individuals and communities. This criterion involves a thorough review of the legal implications and ethical ramifications of using each device, ensuring that law enforcement actions remain within the bounds of the law and societal norms.

Assessment of COTS Mitigation Devices

Overview of selected COTS mitigation devices

In our assessment of COTS mitigation devices, we selected several tools based on their relevance and effectiveness in law enforcement scenarios. The chosen devices provide a comprehensive toolkit for law enforcement to effectively manage and control IoT devices in various operational contexts. Each device, from signal jammers to IoT device analyzers, plays a crucial role in ensuring the success of investigations while maintaining the integrity and security of the data and devices involved. By leveraging these tools, law enforcement agencies can enhance their capabilities in addressing the challenges posed by the growing prevalence of IoT devices in the modern digital landscape. This overview provides a detailed description of each selected device, highlighting their specific functionalities and use cases in managing IoT devices during investigations.

Device 1: Signal Jammers

Signal jammers are devices designed to disrupt wireless communications such as Wi-Fi, Bluetooth, and cellular signals. By emitting a broad-spectrum interference signal, these devices can temporarily disable IoT devices, preventing them from transmitting data. This capability is crucial during investigations to stop data transmission from devices like cameras, routers, or other IoT gadgets that might compromise the integrity of the operation. Examples of such devices include the Jammer4U Portable Handheld Wi-Fi Jammer and the SpyMatrix Wi-Fi Jammer. These portable jammers provide law enforcement with the flexibility to quickly and effectively neutralize wireless communications in a targeted area.

Device 2: Faraday Bags

Faraday bags are specially designed to block all wireless signals, creating an isolated environment for devices such as smartphones, tablets, or IoT gadgets. These bags are essential for securing devices found at a crime scene, as they prevent remote wiping or data alteration. By placing a device inside a Faraday bag, law enforcement can ensure that the device remains uncontaminated and its data intact, which is critical for forensic analysis and evidence preservation.

Device 3: Lens Covers/Tape

Lens covers or tape are simple, non-destructive tools used to block the functionality of cameras and sensors. These covers are particularly useful for temporarily disabling surveillance equipment, such as security cameras, without causing permanent damage. This method also allows law enforcement to maintain control over the surveillance environment during operations, ensuring that no unauthorized footage is captured while preserving the integrity of the equipment for future use.

Device 4: Network Monitoring Tools

Network monitoring tools encompass a range of software and hardware solutions designed to detect and analyze network traffic. These tools help identify and isolate devices of interest or suspicious devices by monitoring and controlling the network activity of IoT devices at a crime scene. Some examples of effective network monitoring tools include Wireshark, PRTG Network Monitor, Kismet, SolarWinds Network Performance Monitor (NPM), Zabbix, Nagios, and Cisco Secure Network Analytics (formerly Stealthwatch). These tools provide comprehensive insights into network behavior, enabling law enforcement to take proactive measures against potential cyber threats and unauthorized activities.

Device 5: IoT Device Analyzers

IoT device analyzers are specialized tools designed to interface with and evaluate the functionality of IoT devices. These analyzers help law enforcement understand the capabilities and potential threats posed by IoT devices encountered during investigations. By using tools like Senrio INsight and SecuriOT IoT Inspector, officers can conduct thorough analyses to determine if an IoT device is being used maliciously or if it poses any security risks. This detailed understanding aids in making informed decisions regarding the handling and neutralization of these devices.

Detailed Analysis of Each Device's Features and Capabilities

In this section, we provide a comprehensive analysis of the features and capabilities of various COTS mitigation devices employed by law enforcement agencies. Each device plays a crucial

role in enhancing the effectiveness of operations by managing and controlling IoT devices. The analysis covers the primary features and capabilities of signal jammers, Faraday bags, lens covers, network monitoring tools, and IoT device analyzers, highlighting their practical applications and benefits in different operational scenarios. By understanding the specific capabilities of these tools, law enforcement can better leverage them to ensure operational security, preserve evidence integrity, and mitigate potential threats posed by IoT devices.

Signal Jammers

Signal jammers are pivotal in law enforcement operations for their ability to disrupt communications between IoT devices and their controlling networks. By emitting radio frequencies, these devices overpower communication signals within a specific range, effectively preventing data transmission. Signal jammers are available in various forms, including handheld models that are battery-operated for mobility and ease of use in diverse field conditions, as well as larger, more powerful units for broader coverage.

Primary features:

- Adjustable frequency ranges: This allows users to target specific communication bands, such as Wi-Fi, Bluetooth, and cellular signals.
- Selective jamming: The ability to selectively jam certain frequencies minimizes collateral disruption, ensuring that only targeted devices are affected while other communications remain intact.

Capabilities:

- Securing areas: In law enforcement scenarios, signal jammers are invaluable for securing areas by preventing unauthorized surveillance or data exfiltration during sensitive operations.
- Versatility in deployment: The mobility of handheld jammers and the extensive coverage of larger units provide flexibility in various operational scenarios.

Faraday Bags

Faraday bags are specialized containers made of conductive materials that block electromagnetic fields, effectively isolating electronic devices from wireless signals such as Wi-Fi, Bluetooth, RFID, and cellular.

Primary features:

- Signal isolation: Ensures that no remote access or data wiping can occur, preserving the integrity of the devices.
- Durability and reusability: Faraday bags are designed to be durable and reusable, making them practical for both field operations and evidence transportation.
- Variety of sizes: Available in various sizes to accommodate different devices, from small smartphones to larger tablets and laptops.

Capabilities:

- Evidence security: Crucial for securing mobile devices or IoT gadgets found at crime scenes, preventing external tampering until a thorough forensic analysis can be conducted.
- Protection of data integrity: Ensures that electronic evidence remains uncontaminated and intact.

Lens Covers

Lens covers, including simple adhesive tapes, provide a non-destructive method to temporarily disable the functionality of cameras and other visual sensors. These covers are typically made from non-reflective and non-residue materials, ensuring they do not damage the device or leave marks when removed.

Primary features:

- Simplicity and ease of application: Allow law enforcement officers to quickly block the lenses of surveillance cameras, smartphones, or any IoT device equipped with a camera.
- Non-destructive: Ensure that devices are not damaged and can be restored to full functionality once the cover is removed.
- Cost-effectiveness: Lens covers are inexpensive and disposable, making them an ideal solution for immediate mitigation.

Capabilities:

- Operational security: Ensures privacy and operational security during sensitive operations by preventing unwanted recording or live streaming.
- Rapid deployment: Enables officers to quickly neutralize visual recording devices in various scenarios.

Network Monitoring Tools

Network monitoring tools are sophisticated solutions designed to provide comprehensive visibility into network traffic and device behavior. These tools feature real-time monitoring capabilities, allowing law enforcement to detect, analyze, and respond to network anomalies and suspicious activities.

Primary features:

- Real-time monitoring: Provides continuous oversight of network performance and device behavior.
- Detailed packet analysis and device discovery: Facilitates the identification of unauthorized devices and potential threats.
- Customizable alerts and reporting: Enables tailored monitoring and rapid response to specific network events.

Capabilities:

- Enhanced situational awareness: Tools like Wireshark, SolarWinds Network Performance Monitor, and PRTG Network Monitor offer deep insights into network activities, aiding in the detection of threats.
- Integration with security systems: Supports integration with other security systems, enhancing overall situational awareness and response efficiency.

IoT Device Analyzers

IoT device analyzers are specialized tools designed to evaluate the security and functionality of IoT devices, providing in-depth insights into device behavior, firmware, and network interactions.

Primary features:

- Device profiling and vulnerability scanning: Helps identify and assess the security posture of IoT devices.
- Firmware analysis: Evaluates the integrity and security of device firmware.
- Real-time threat detection: Identifies and responds to potential threats as they occur.

Capabilities:

- Forensic investigations: Essential for uncovering hidden threats and analyzing compromised devices during investigations.
- Development of mitigation strategies: Provides valuable information to develop effective strategies for securing IoT devices against malicious activities.

Through the detailed analysis of these devices' features and capabilities, it is evident that each tool plays a critical role in enhancing the operational effectiveness of law enforcement agencies in managing and controlling IoT devices.

IoT Threat Mitigation

To effectively address the potential threats posed by IoT devices, a multi-faceted approach is required. Threat mitigation refers to preventing IoT devices from performing their intended functions - especially when used by malicious actors - to neutralize potential threats against law enforcement, even if this risks damaging potential evidence. However, wherever possible, mitigation efforts should aim to preserve evidence:

Environment Analysis

The first step in mitigating IoT threats is to perform an environment analysis. This involves using specialized tools to remotely assess the wireless environment, identifying any devices that could pose a risk. By understanding the scope and type of IoT devices present, law enforcement can make informed decisions on the best course of action to neutralize the threat.

Intervention

Once the environment has been analyzed and potential threats identified, intervention techniques are employed to disable or disrupt the devices:

System flooding: This technique involves overloading the wireless system, effectively disabling IoT devices. By flooding the system, law enforcement can prevent the devices from performing malicious functions, although this method may compromise some evidence.

Hacking methods: In certain situations, law enforcement may use hacking techniques to disrupt and bring down the IoT system. This approach seeks to disable the devices while maintaining the possibility of accessing the system later for evidence collection. The challenge with this approach lies in balancing the need to neutralize the threat with the need to preserve as much evidence as possible.

Physical measures: Simple physical interventions can also be highly effective. These include actions like placing tape over a camera lens to block its view or unplugging a router’s network cable to disconnect it from the network while keeping the device powered on for further

investigation. These methods are non-invasive and focus on disabling the devices without causing permanent damage.

Device De-Activation

Following initial disruption, the final step is to deactivate the IoT devices. This can be done either physically or digitally, depending on the situation and the device. The goal during this stage is to keep the devices as intact as possible, allowing for the potential recovery of evidence. However, the primary concern remains the safety of the operation and the prevention of any further malicious activity by the compromised devices.

Stages of Engagement for Law Enforcement IoT Mitigation

In the context of law enforcement operations, mitigating the risks posed by IoT devices requires a structured approach to ensure safety, preserve evidence, and prevent tampering or data loss. This section outlines the stages of engagement that guide the use of COTS mitigation devices throughout various phases of an investigation or operation.

Identification of Relevant Use Cases and Scenarios

The first stage involves identifying the specific use cases and scenarios where IoT devices might pose a threat or where their capabilities can be leveraged. This step is crucial for selecting the appropriate mitigation devices and strategies tailored to each unique operational context.

Analysis of Device Performance in Context

Once relevant scenarios are identified, the next stage is to analyze how the selected mitigation devices perform within these contexts. This involves evaluating the effectiveness of tools like signal jammers, Faraday bags, network monitoring tools, and IoT device analyzers. The analysis focuses on the ability of these devices to neutralize threats, preserve evidence, and maintain operational security.

Deployment of Mitigation Techniques

Following the analysis, appropriate mitigation techniques are deployed during operations. For example, signal jammers might be used to disrupt unauthorized communications during a raid, while Faraday bags could be employed to secure devices found at a crime scene. This stage requires careful coordination to ensure that the deployment of these devices effectively addresses identified risks without causing unintended consequences.

Preservation and Analysis of Evidence

Preserving and analyzing evidence collected from IoT-related devices is a critical component of law enforcement operations. In addition to previously discussed tools like Faraday bags and IoT device analyzers, specialized tools such as write blockers (e.g., Tableau T35u Forensic USB 3.0 Bridge), disk imaging software(e.g., FTK Imager, dd), forensic analysis applications (e.g., EnCase, AccessData FTK (Forensic Toolkit)), data extraction software(e.g., Cellebrite UFED, Magnet AXIOM), hashing tools (e.g., OpenSSL, SHA256sum), and chain of custody tools are essential for ensuring that collected evidence remains intact and untampered with.

Case Studies or Examples of Device Deployment

The final stage involves documenting and analyzing case studies or examples of how these devices were successfully deployed in various law enforcement operations. These real-world examples provide valuable insights into best practices and lessons learned, helping to refine the use of mitigation devices in future scenarios.

Law Enforcement Use Cases and Operational Scenarios

The practical application of COTS mitigation devices is vital for law enforcement agencies to effectively handle and control IoT devices during various operations. This section delves into specific use cases and operational scenarios, demonstrating how these devices are employed to enhance security, preserve evidence, and maintain operational integrity in real-world situations.

Signal Jammers Use Cases

Signal jammers are indispensable tools in scenarios where disrupting unauthorized communication is necessary. For instance, during a raid, officers might encounter suspects using IoT cameras to live stream the event. By deploying signal jammers, they can temporarily disrupt Wi-Fi signals, effectively preventing any live streaming or recording, thus maintaining the element of surprise and operational security.

In another scenario, officers may suspect that sensitive data could be exfiltrated via IoT devices. Here, signal jammers block all wireless communications, ensuring that no data is transmitted out of the location. This action secures sensitive information and preserves the integrity of the investigation.

Additionally, during high-level meetings where the risk of eavesdropping through IoT devices is high, signal jammers can be used to disrupt all wireless signals in the area. This precaution ensures that no unauthorized recording or transmission occurs, safeguarding the confidentiality of the discussions.

Faraday Bags Use Cases

Faraday bags play a crucial role in preserving the integrity of electronic evidence. When officers discover smartphones or tablets at a crime scene, they can place these devices in Faraday bags to prevent any remote wiping or data alteration. This isolation ensures the devices remain untouched until they can be examined in a controlled environment. Moreover, when transporting sensitive electronic evidence to a forensic lab, Faraday bags protect the devices from any wireless interference, maintaining the evidence's integrity during transit. This protection is vital for ensuring that the evidence is not tampered with en route.

In investigations where officers seize a suspect's device that is believed to contain incriminating evidence, Faraday bags again prove invaluable. By isolating the device from all networks, any remote access attempts are thwarted, preserving the device's state for thorough forensic analysis.

Lens Covers/Tape Use Cases

Lens covers and tape offer a non-destructive way to disable visual recording devices. For example, during an operation, officers might need to disable a suspect's security cameras to prevent any recording. Applying lens covers quickly and effectively blocks the cameras' lenses without damaging the equipment.

In sensitive search operations, ensuring that no recordings are made by nearby IoT devices is paramount. Lens covers ensure all cameras and sensors are temporarily disabled, protecting the privacy and integrity of the operation. Furthermore, in secure areas during high-profile investigations, preventing unauthorized recordings is critical. By covering all camera lenses in the area, officers can ensure that no recordings are made, maintaining the security and confidentiality of the operation.

Network Monitoring Tools Use Cases

Network monitoring tools provide comprehensive visibility into network activities, which is crucial for identifying unauthorized IoT devices. During an investigation, if officers suspect that unauthorized devices are being used for surveillance, tools like Wireshark and PRTG Network Monitor can identify and isolate these devices, preventing data leaks.

Real-time monitoring is also essential during stakeouts. Tools such as SolarWinds NPM and Zabbix allow officers to track all network activities, identify potential threats, and respond quickly to anomalies. This capability enhances situational awareness and operational security.

When it comes to analyzing IoT devices for signs of tampering or unusual behavior, network monitoring tools like Nagios XI and Cisco Secure Network Analytics are invaluable. They detect compromised devices, allowing officers to isolate or disable them, thus mitigating risks.

Post-incident analysis may require detailed examination of network traffic to trace the source of a breach. Tools such as Wireshark and SolarWinds NPM facilitate comprehensive forensic analysis, leading to the identification of the breach source and the strengthening of security measures.

IoT Device Analyzers Use Cases

IoT device analyzers are critical for investigating compromised devices. When officers suspect that an IoT device is being used for unauthorized surveillance, these analyzers can evaluate the device's firmware and behavior, identifying any malicious modifications or activities.

During cybersecurity assessments, evaluating the security posture of various IoT devices is necessary. IoT device analyzers can be used to identify vulnerabilities and potential threats, allowing for targeted mitigation strategies. This proactive approach enhances network security.

For investigations requiring detailed forensic analysis of IoT devices found at crime scenes, IoT device analyzers extract and analyze data from the devices, providing valuable evidence. This process supports the collection of actionable intelligence from IoT devices.

Finally, during raids, officers need to identify and assess all IoT devices connected to a suspect's network. IoT device analyzers detect all connected devices, analyze their functions and connections, and identify any potential security threats or evidence. This comprehensive assessment is crucial for ensuring the success of the operation.

In summary, the practical application of COTS mitigation devices across these varied scenarios highlights their essential role in law enforcement operations. From securing evidence to preventing unauthorized surveillance, these tools enhance the capabilities of law enforcement agencies in managing and controlling IoT devices.

Limitations

While this report provides an assessment of selected COTS mitigation devices for law enforcement use, it is essential to also acknowledge certain limitations inherent in the report.

Compliance with Terms and Conditions of Devices

The proliferation of Internet-connected devices, commonly referred to as the Internet of Things (IoT), has revolutionized numerous aspects of daily life, ranging from healthcare to entertainment. These devices provide significant benefits, including enhanced convenience and public safety. However, as with any technological innovation, IoT devices are vulnerable to exploitation by bad actors, which often necessitates law enforcement intervention. Investigations involving IoT devices typically follow standard procedures, but they also require a nuanced understanding of the unique technical factors associated with these technologies.

Law enforcement must navigate these investigations carefully to avoid unintentionally compromising the legal standing of evidence or violating applicable laws. This includes the correct usage of mitigation and investigative devices while adhering to the manufacturer's terms and conditions. Compliance with these terms helps ensure that evidence gathered remains valid and legally admissible.

Another challenge is the evolving legal doctrines related to the constitutional and statutory protections of individuals' privacy. Court rulings, such as *United States v. Jones*, *Riley v. California*, and *United States v. Carpenter*, have significantly modified Fourth Amendment practices in light of the extensive privacy concerns raised by modern information and communication technologies. These cases have redefined the legal landscape regarding searches in public, searches incident to arrest, and access to information held by third parties. As IoT technologies proliferate, law enforcement must stay informed about these legal changes to ensure investigations comply with both constitutional protections and the terms and conditions of IoT mitigation devices.

Purpose

IoT mitigation tools and procedures encompass a variety of strategies and technologies designed to secure IoT devices in personal, commercial, and law enforcement settings. These tools play a critical role in both protecting the privacy and security of individuals and enabling law enforcement agencies to lawfully access device data when required. The proper use of such tools, in compliance with the terms and conditions set by manufacturers and vendors, is essential to maintaining their functionality and minimizing potential legal and operational challenges during investigations.

For law enforcement, adherence to the terms and conditions of COTS mitigation devices serves several practical purposes. Compliance ensures that devices perform as intended, helps protect against potential technical issues, and reduces the risk of legal challenges related to the admissibility of evidence collected using these tools. The terms and conditions outlined by manufacturers typically set forth the responsibilities of the device user, specifying proper usage and maintenance protocols. Non-compliance may result in consequences, such as:

- The voiding of warranties, including the manufacturer's obligation to repair or replace malfunctioning devices;
- The loss of rights to software updates and maintenance services;
- Termination of usage rights, including the suspension of access to software or updates without refund;
- A diminished ability to claim remedies against the manufacturer for device malfunctions or performance issues;
- Additional penalties, which could include financial damages, depending on the terms outlined in the agreement.

For law enforcement, failure to comply with these terms can introduce vulnerabilities in investigations. This may allow defense teams to question the credibility of the investigator, and the accuracy of the devices used. In extreme cases, failure to comply could lead to the exclusion of critical evidence from court proceedings. Even when evidence is admitted, non-compliance can weaken its impact, as the reliability of both the device and the investigator's handling of it may come under scrutiny during cross-examination.

Although expert testimony from manufacturers may address some of these challenges, opposing experts could still cast doubt on the integrity of the evidence if proper protocols were not followed. Since this is an evolving area of law, courts may vary in how they handle such issues, potentially placing the burden on defendants to show that non-compliance affected the reliability of the evidence. In response, prosecution experts may need to demonstrate that the evidence remains reliable, even if certain terms and conditions were not strictly followed.

In sum, compliance with the terms and conditions of IoT mitigation devices ensures smoother investigations, stronger evidence preservation, and reduces the likelihood of legal disputes related to device reliability.

Scope

Most computing devices, including those used for IoT mitigation, come with licensing agreements - often in the form of End User License Agreements (EULAs) - that govern their proper use. These agreements are designed to limit the liability of the vendor or manufacturer in the event of device malfunction or misuse, and they often shift certain responsibilities onto the user. For law enforcement agencies using these devices, this can include obligations related to maintenance, usage, and compliance with specific terms set out by the manufacturer. In some cases, these agreements may also include indemnification clauses, where the user agrees to compensate the vendor or manufacturer if they are held liable for any damages arising from the use of the device. The specific terms and potential consequences will vary depending on the contractual obligations for each device. While these agreements are generally enforceable, even in complex legal situations, it is important for users - including law enforcement - to be aware of these terms before using the devices. Non-compliance could affect not only the functionality of the device but also how liability is assigned in the event of legal disputes or device malfunctions. As IoT technologies continue to evolve, and their legal frameworks grow more complex, law enforcement users must ensure they understand the terms and conditions governing the devices they use in their operations. A clear understanding of these agreements can help mitigate risks and ensure smooth integration of these tools into investigative practices. *It should be noted that this report does not offer legal guidance on these agreements, and agencies should consult their legal teams for advice specific to their jurisdiction and operations*.

Legal Framework

The primary controlling law for law enforcement investigations is the Fourth Amendment to the United States Constitution. Its protections may be extended by state constitutions and federal or state statutes.

The Fourth Amendment provides:

"The right of the people to be secure in their persons, houses, papers, and effects, against unreasonable searches and seizures, shall not be violated, and no warrants shall issue, but upon probable cause, supported by oath or affirmation, and particularly describing the place to be searched, and the persons or things to be seized."

The jurisprudence refining legal restrictions on law enforcement actions stemming from the Fourth Amendment is extensive and constantly evolving. A key issue is whether or not a warrant is needed to secure information and evidence from an IoT device.

Other statutes govern access to electronic evidence. At the federal level, there are several key statutes regarding electronic searches (Office of Legal Education, Executive Office for United States Attorneys, 2015):

1. *18 U.S.C. 2701 - The Stored Communications Act*: This act provides privacy protections for those using computer network services. It applies particularly to accessing information on third-party systems, such as internet service providers. The legal requirements for accessing stored electronic communications may be less strict than those required for a Fourth Amendment search warrant, but it is essential to be mindful of the specifics of the statute. Depending on the kind of information requested, a subpoena may suffice. Access to additional information, including in some cases the content of stored files, may require compliance with 18 U.S.C. 2703(d). Law enforcement cannot rely solely on the fact that a third party possesses the evidence; as ruled in *United States v. Carpenter*, a Fourth Amendment search warrant may still be required.
2. *18 U.S.C. §§ 3121-3127 - The Pen Register/Trap & Trace Statute*: This statute authorizes the installation of communication tracking devices that record both incoming and outgoing communications and their associated routing data. It does not intercept content information but only metadata, similar to a return address on a letter. The procedures for obtaining orders for their application are simpler, requiring only an application to a court identifying the law enforcement agency, the investigation, and certification that the information is relevant to an ongoing criminal investigation.
3. *18 U.S.C. §§ 2510-2522 - The Wiretap Statute*: This statute covers electronic communications and carries significant penalties for violations, including both civil damages and felony criminal prosecution. The statute's seriousness arises from its

protection of communication content, rather than just metadata. Obtaining authorization to intercept communication content (wiretapping) is more complex than obtaining a standard search warrant and requires additional certifications.

Each of these statutes has its own requirements for use, and penalties for violations can be severe.

Warrants and Authorization - When a Warrant is Not Necessary

Law enforcement does not need to secure a warrant to search an IoT device in several circumstances, including:

- Consent: If the consent to search the device is given by the apparent owner or custodian of that device.
- Abandonment: If the device has been abandoned, or there is otherwise no reasonable expectation of privacy in the information.
- Seizure incident to arrest: When the IoT device is seized as part of a lawful arrest, provided that further examination is not barred by statute or case law. This depends on the nature of the device. For instance, the U.S. Supreme Court has ruled that searching the contents of a cell phone incident to arrest does require a warrant (*Riley v. California*), due to the vast amount of personal data stored. Whether this reasoning extends to a particular IoT device depends on the type and volume of information it contains.
- Exigent circumstances: When the "exigent circumstances" exception to the warrant requirement applies. This exception might be invoked when the mobility and volatility of the information on the IoT device creates a risk that evidence may be lost. However, this exception typically extends only to securing and seizing the device to protect it while a warrant is sought.
- Plain view: In situations where illegal activity is evident in plain view to anyone lawfully in a position to observe it. In the context of IoT, this may include data displayed on output components or clear illegal connections to a device.
- Inventory searches: IoT devices may be searched as part of an inventory search, which catalogues a person's possessions.
- Border searches: Searches may be conducted without a warrant at national borders.
- Probationer/parolee searches: If the individual is on probation or parole, and such searches are a condition of their release, law enforcement may search without a warrant.

Warrants and Authorization - When a Warrant is Necessary

In the absence of these exceptions, law enforcement will need to secure a warrant to seize and search IoT devices. The process for obtaining a warrant includes:

- A sworn affidavit presented to a neutral magistrate, which details the specific things or persons to be seized and searched, as well as the places to be searched.
- The affidavit must provide probable cause, demonstrating that evidence of criminal activity is likely to be found in the specified place or on the specified thing.
- If the magistrate finds probable cause, the warrant is issued.

For IoT devices, it may be necessary for law enforcement to describe the technical facts related to the technology and its role in the criminal investigation within the affidavit. Misstatements or inaccuracies in the description could invalidate the search warrant, risking the exclusion of evidence.

Statutory Limits on Investigations

Other laws may place additional limits on how law enforcement can secure evidence from IoT devices. The breach of these procedures could lead to the inadmissibility of any evidence recovered and potentially result in civil liability.

For example, *18 U.S.C. 2701 - The Stored Communications Act (SCA)* applies when law enforcement seeks access to data held by third-party systems. The statute covers a wide range of storage and transmission systems, from cloud computing to fog computing resources. While less stringent than Fourth Amendment requirements in some cases, the SCA still demands care and adherence to statutory procedures. Depending on the type of information requested, a subpoena may be sufficient. However, more sensitive data, such as the content of stored files, may require a warrant under the statute, as emphasized by *United States v. Carpenter*.

Device-Specific Terms and Conditions

When using a specific IoT mitigation or investigative device as part of an investigation, it is essential to comply with the terms and conditions outlined in the manufacturer's licensing agreement. These terms generally require users to agree to specific conditions before using the device. The terms and conditions are intended to ensure that the device operates correctly and to protect the manufacturer from liability in cases of device errors or failures.

There are several important reasons to follow these terms and conditions:

1. Warranty voidance: Failure to comply with the terms and conditions may void the warranty for the device, meaning the manufacturer is no longer obligated to repair or replace it if it malfunctions.
2. Penalties: Non-compliance may subject the user to penalties outlined in the licensing agreement, which could vary depending on the device.
3. Device reliability: Violating the terms of use may affect the reliability of the device during its operation.

4. Legal implications:
    - Failure to comply with the terms and conditions could allow the reliability of the device's results to be challenged during a trial.
    - In more extreme situations, non-compliance might even lead to the evidence being deemed inadmissible in court.
    - These challenges could require expert testimony to demonstrate how the failure to follow the terms impacted the device's performance and the accuracy of the results.
    - However, non-compliance may be irrelevant if the device was simply used to find other evidence that remains unaffected by the device itself, though this could still serve as a potential distraction in front of a jury.

Overall, unless there is a significant reason not to do so, adhering to the manufacturer's terms of use helps to maintain the integrity of the evidence and minimize any challenges related to the use of the device during legal proceedings.

Ethical Considerations

Privacy Concerns

The ethical implications regarding privacy rights in the context of IoT investigations are influenced by both general moral principles and specific regulatory rules. Organizations such as the Institute of Electrical and Electronics Engineers (IEEE) and the Association for Computing Machinery (ACM) offer aspirational codes of ethics, which promote general standards of fairness and respect for others. These standards, while not legally binding, can have a regulatory impact on law enforcement if they are incorporated into the standard operating procedures of specific agencies. When these ethical codes are violated, officers may face disciplinary actions within their agencies.

In law enforcement, mandatory ethical codes are rare, with the exception of certain professions. Prosecutors, defense counsel, and judges, for example, are bound by professional rules of responsibility that govern confidentiality, the protection of witnesses, and the prohibition of abusing the system to harm others. Violations of these rules can lead to legal and ethical challenges during investigations and in court, particularly in cross-examination, which may undermine an officer's credibility and the reliability of their findings.

Data Handling and Storage

The ethical handling and storage of data, particularly when it involves personal or sensitive information, is a critical concern in investigations. Like the limited ethical oversight in law enforcement as noted above, those responsible for managing and storing data may not be subject to strict ethical guidelines. However, ethical failures in this area - such as compromising privacy, mishandling data, or presenting false implications from corrupted information - can

result in challenges to the weight, credibility, and reliability of the evidence. These issues may even lead to the exclusion of improperly stored data from legal proceedings, or the imposition of monetary penalties on those responsible for data mismanagement.

In civil litigation, the case law surrounding the mishandling of data is particularly well-developed, with penalties amounting to hundreds of millions of dollars in some cases. The mishandling of critical evidentiary information and data can have significant consequences, underlining the importance of acting ethically in data management.

Compliance Procedures

Training and Education

The importance of training law enforcement personnel cannot be overstated, especially in relation to IoT and the complex legal environment in which law enforcement operates. Training is essential to ensure that officers are equipped with the knowledge and skills to competently investigate, acquire, store, and use evidence from IoT systems. Proper training helps to:

- Ensure that law enforcement actions related to IoT devices are carried out competently, minimizing the risk of errors during investigations.
- Protect the evidence obtained from these devices against challenges to its reliability, which could result in the exclusion of evidence in legal proceedings. Competent actions also shield individual officers from potential civil or criminal liabilities for their conduct.
- Safeguard law enforcement agencies from legal challenges asserting that they failed to adequately train, supervise, and direct their officers. This, in turn, helps prevent the imposition of civil liabilities on the agencies.

Standard Operating Procedures (SOPs)

The development and implementation of SOPs are crucial in the complex environment in which law enforcement operates. SOPs provide a clear framework for how officers should handle different situations, particularly those involving technical or complex issues. SOPs help to:

- Guide law enforcement investigations, ensuring that officers follow established procedures, especially when dealing with technical or specialized matters.
- Demonstrate that officers acted under proper and lawfully issued instructions, which can protect them from challenges regarding their conduct during investigations.
- Reduce the risk of liability for law enforcement agencies by showing that officers were trained and supervised according to established procedures.

Monitoring and Auditing

Ongoing oversight is critical to ensure that best practices are consistently applied and that no shortcuts are taken in the process. Monitoring can be straightforward, involving routine

discussions or debriefings with personnel about their activities during evidence collection. Regular review of reports by supervisors is also an essential component of quality control and compliance.

Auditing, on the other hand, is a more involved process. Organizations should consider how and when to incorporate audits into their operations. In areas like IoT investigations, where technology evolves rapidly, audits are particularly important to ensure that procedures are kept up-to-date with the latest practices and knowledge.

Case Studies or Examples

Real-World Applications

There are several documented examples of the importance of complying with the terms and conditions of software and hardware systems in the context of law enforcement investigations. DHS CISA (Security Cybersecurity and Infrastructure Security Agency) documents emphasize the need for such compliance. In the paper titled "Software License Agreements: Ignore at Your Own Risk," Desautels (n.d.) explains the potential risks of failing to comply with EULAs, highlighting that these agreements are legally binding. He outlines specific risks associated with ignoring EULAs, including:

- Exposure of computers to security risks.
- Risks to personal privacy.

The paper further elaborates on how non-compliance can allow software publishers or third parties to:

- Monitor Internet activity.
- Collect personal information.
- Use the user's computing resources.
- Enforce compliance with third-party software component agreements.

These issues underscore the potential challenges that law enforcement could face if their investigations are compromised due to non-compliance with the terms and conditions of the technology being used (Desautels, n.d.).

Lessons Learned

The Cellebrite forensic toolset, commonly used in various digital investigations including those involving IoT devices, provides another example of the significance of adhering to EULA agreements. Cellebrite's EULA includes detailed limitations on liability. For instance, Section 2 (b) (ii) explicitly states

"Under no circumstances shall Cellebrite, its officers, employees or representatives be liable to buyer, user or any third party."

Additionally, Subsection (iii) outlines the obligations of the buyer, including the responsibility to ensure that all users have obtained any necessary consents and approvals in compliance with applicable law. Buyers and users are also required to comply with all relevant terms of service, terms of use, or agreements with third parties, as well as with all applicable laws (Cellebrite, n.d.).

The EULA further addresses indemnification in Section 6, which places significant responsibility on the buyer. It states

"To the maximum extent permitted by applicable Law, Buyer shall, at its expense, indemnify and hold Cellebrite and its Affiliates, along with their directors, officers, employees, agents, representatives, shareholders, subcontractors, and suppliers harmless from and against any damages, claims, liabilities, and expenses (including without limitation legal expenses), whether brought by a Third Party or an employee, consultant, or agent of Buyer's..."

This serves as an example of the complexities and legal responsibilities that law enforcement must navigate when utilizing specialized forensic tools like Cellebrite, and the potential legal implications of non-compliance with licensing agreements (Cellebrite, n.d.).

Ensuring Legal Compliance and Preparing for Future IoT Challenges

Legal Compliance Is Essential

Searches involving IoT devices are subject to the same legal restrictions as any search and seizure conducted by law enforcement. However, IoT devices introduce new potential privacy concerns, which must be carefully managed within the framework of federal statutes. Failure to comply with these legal requirements can result in a range of penalties, including the exclusion of evidence or, in more severe cases, criminal liability for those involved.

It is crucial for law enforcement to understand the technical aspects of IoT devices and how legal restrictions may affect investigations involving these technologies.

Compliance with Terms and Conditions of Manufacturers and Vendors

IoT mitigation and investigative devices, whether hardware or software, are often accompanied by legal licensing and warranty agreements that place additional responsibilities on the users and buyers of these systems. Compliance with these terms is essential to ensure that the devices continue to function properly and receive the necessary maintenance and updates from the manufacturer or vendor.

Additionally, adhering to these terms can help prevent challenges to the reliability of evidence in legal proceedings. Under the *Federal Rules of Evidence (Rule 702)*, compliance with the terms and conditions of the device may play a critical role in establishing the reliability of expert testimony. Specifically, a qualified expert may testify about their use of specialized tools for investigative purposes if:

- The expert's scientific, technical, or specialized knowledge assists in helping the court understand the evidence or determine a fact at issue;
- The testimony is based on sufficient facts or data;
- The testimony is derived from reliable principles and methods; and
- The expert's application of these principles and methods to the case is valid.

Demonstrating competence in the use of IoT devices and compliance with their terms of use is key to upholding the credibility of the evidence. Failure to comply can weaken the reliability of the evidence, potentially leading to its exclusion in court.

Future Considerations: Research and Policy Development

As IoT devices become more widespread and their misuse increases, there is an ongoing need to collect data about the nature of such attacks. This data will guide research into more effective security measures for IoT devices, ensuring that individuals are better protected from harm.

CISA maintains a database that tracks attacks on computing devices, which could serve as a valuable resource for monitoring IoT-related attacks. By continuing to track these incidents, researchers and policymakers can better understand how to secure these technologies and protect against exploitation.

Limitations of the Report and Areas Not Covered

Exclusion of Government-Off-The-Shelf (GOTS) Devices

After discussions with DHS S&T and FLETC, it was determined that the evaluation of GOTS devices would not be necessary for this report. The primary reason for this exclusion is that FLETC is not currently using any GOTS tools, and DHS S&T and FLETC are not aware of any suitable GOTS options that meet their specific operational needs. Consequently, conducting an analysis of GOTS devices was deemed unnecessary. Given the absence of relevant GOTS tools in the field, this report focuses solely on COTS devices, which are actively in use and more applicable to current law enforcement operations.

Focus on Selected COTS Devices

The study is confined to a subset of COTS mitigation devices chosen based on their relevance and effectiveness in law enforcement scenarios. While this selection is comprehensive, it does not encompass all possible COTS solutions available in the market. Future research could expand to include additional devices that may offer unique or enhanced capabilities.

Non-Modification of Devices

The scope of this activity explicitly excludes any modification of the mitigation devices. The analysis and assessments are based solely on the devices' existing capabilities as provided by their manufacturers. Consequently, potential enhancements or customizations that could improve device performance or adaptability for specific law enforcement applications were not considered.

Operational Context and Real-World Testing

The devices were evaluated based on their documented capabilities and feedback from law enforcement personnel who have used them in real-world scenarios. However, actual deployment scenarios can present unpredictable variables. Therefore, the real-world effectiveness of these devices might vary based on situational factors that were not fully explored in this report.

Rapid Technological Advancements

The field of IoT and associated mitigation technologies is rapidly evolving. The devices and technologies assessed in this report are based on the current state of the market. Future advancements could render some devices obsolete or introduce new options that may be more effective. Continuous monitoring and periodic reassessment of new technologies are recommended to keep pace with these advancements.

Legal and Ethical Considerations

The deployment of these devices must comply with legal and ethical standards. This report highlights the importance of adhering to privacy laws, obtaining necessary warrants, and ensuring that the use of these devices does not infringe on civil liberties. However, specific legal interpretations and ethical considerations may vary by jurisdiction, and this study does not encompass an exhaustive legal analysis.

Training and Resource Constraints

Effective use of these mitigation devices requires adequate training and resources. Law enforcement agencies with limited funding or personnel may face challenges in fully leveraging these tools. This report assumes that users have the necessary training and resources to deploy these devices effectively, which might not always be the case in practice.

By recognizing these limitations, this report aims to provide a balanced and realistic view of the capabilities and applicability of COTS mitigation devices in law enforcement operations. Future studies should address these limitations to enhance the understanding and implementation of these critical tools.

Conclusion

The growing prevalence of IoT devices poses significant challenges and opportunities for law enforcement agencies. This final report assesses the efficacy of COTS mitigation devices in managing IoT-related threats and ensuring operational integrity. Through the detailed analysis of tools such as signal jammers, Faraday bags, network monitoring tools, and IoT device analyzers, the report identifies the critical role these devices play in securing environments, preserving evidence, and preventing malicious activities during law enforcement operations.

The report emphasizes the importance of selecting mitigation devices based on key criteria such as non-destructive methods, ease of use, portability, legal compliance, and operational effectiveness. The case studies and practical examples provided highlight the diverse applications of these devices in real-world scenarios, offering law enforcement valuable insights into their use.

While the selected COTS devices provide effective solutions for current IoT-related challenges, the field of IoT and its mitigation technologies is rapidly evolving. Therefore, ongoing research, continuous reassessment, and updates are recommended to address future technological developments and enhance law enforcement's ability to manage IoT threats.

In conclusion, COTS mitigation devices represent a powerful and adaptable toolkit for law enforcement, allowing agencies to address IoT-related risks and improve the security of their operations. However, careful attention must be given to training, compliance with legal standards, and ethical considerations to ensure these tools are used effectively and responsibly.

5. Automated Scripts or Other Techniques for Conducting Research on Publicly Available Information

Comprehensive Guide: Leveraging AI & ML for Law Enforcement Investigations Involving IoT and Publicly Available Data

Introduction

Cybercrime tactics evolve rapidly, exploiting vulnerabilities across Internet of Things (IoT) devices, social media platforms, and even hidden dark web marketplaces. Traditional investigative techniques can be time-consuming and often fail to keep pace with the speed and scale of online threats.

Law enforcement agencies stand to benefit from AI-driven, automated methods that can accelerate data collection and analysis from:

- IoT devices found at crime scenes or exploited by criminals.
- Publicly available information (PAI) on social media, web forums, news sites, and other open platforms.
- Dark web marketplaces and forums that facilitate illicit transactions and communication.

This guide provides a step-by-step overview of how law enforcement can leverage artificial intelligence (AI), machine learning (ML), and automated scripts to systematically acquire investigative intelligence from IoT devices and open-source data. It includes practical examples, recommended tools, and special focus on dark web investigations. It also includes an informed legal discussion about publicly available information acquisition and use.

The Role of AI & ML in Modern Investigations

AI-Enabled Data Collection and Analysis

- **Automated Web Scraping & Crawling**

  AI-powered bots can comb through web pages, forums, and social media to extract relevant data—for instance, detecting keywords related to trafficking or identifying suspicious marketplace listings.

- **Machine Learning for Classification & Pattern Detection**

  ML algorithms can quickly classify large volumes of digital evidence (e.g., images, videos, text documents) and detect hidden patterns in criminal networks or transactions.

- **Advanced Forensic Software**

  In digital forensics, AI-driven tools can automate tasks such as:

  - **File Classification:** Identifying illegal files (e.g., child exploitation, counterfeit documents).

  - **Password Analysis:** Using contextual data or OSINT to guess or crack suspect credentials.

Investigating IoT Devices via AI

- **On-Device Analytics (TinyML)**

  TinyML, or Tiny Machine Learning, is an emerging field that focuses on deploying machine learning models on resource-constrained devices, such as microcontrollers and other low-power hardware. This approach enables on-device data processing with minimal energy consumption, typically in the milliwatt range, facilitating applications that require real-time, always-on performance without relying on cloud-based computation.

  Key Benefits of TinyML:

  - **Low Latency:** Processing data locally eliminates the delays associated with transmitting data to and from cloud servers, allowing for immediate responses.

- **Energy Efficiency:** Designed for low power consumption, TinyML models can operate for extended periods on battery-powered devices.

- **Enhanced Privacy:** By keeping data on-device, TinyML reduces the need to send sensitive information over networks, thereby mitigating privacy concerns.

Applications of TinyML:

- **Environmental Monitoring:** Deploying TinyML models in remote sensors to analyze environmental data in real-time.

- **Industrial Automation:** Implementing predictive maintenance by monitoring equipment health and predicting failures before they occur.

- **Consumer Electronics:** Enhancing user experiences in devices like smartphones and wearables through intelligent features that operate locally.

- **Network Traffic Monitoring**

AI-powered network traffic monitoring is a critical tool for enhancing the security and performance of Internet of Things (IoT) ecosystems. By analyzing data transmitted between IoT devices and their associated hubs or networks, AI systems can identify anomalies that may indicate security threats or malfunctions.

Anomaly Detection in IoT Network Traffic:

Anomalies refer to deviations from established patterns of normal behavior within a network. In the context of IoT devices, such as smart thermostats, anomalies might include unexpected spikes in data transmission, unusual communication with unfamiliar IP addresses, or irregular usage patterns. For instance, a sudden increase in data sent from a home thermostat could suggest unauthorized access or malicious tampering.

How AI Enhances Anomaly Detection:

Traditional network monitoring systems often rely on predefined rules and signatures to detect known threats. However, these systems may struggle to identify novel or sophisticated attacks. AI-driven anomaly detection addresses this limitation by employing machine learning algorithms that learn from historical network data to establish a baseline of normal behavior. Once trained, these AI systems continuously monitor real-time traffic, comparing current activities against the learned baseline to identify deviations that may signify potential threats.

Benefits of AI-Driven Network Traffic Monitoring:

- **Real-Time Detection:** AI systems can analyze vast amounts of network data in real-time, enabling immediate identification and response to anomalies.

- **Improved Accuracy:** By learning the unique patterns of a specific network, AI reduces the occurrence of false positives and negatives, allowing security teams to focus on genuine threats.
- **Adaptability:** AI models can evolve with the network, adjusting to new devices and changing usage patterns, thereby maintaining effective monitoring in dynamic environments.

- **Predictive Alerts**

  Integrating IoT data with predictive policing algorithms can flag unusual behaviors—for instance, motion sensors triggering an alert at odd hours in known high-crime locations.

IoT Devices at Crime Scenes: Forensic Potential

- **Types of IoT Evidence**

  - **Smart Home Hubs (e.g., Amazon Echo, Google Nest):** May store voice commands, timestamps, location data.

  - **Wearables (e.g., fitness trackers, smartwatches):** Can reveal GPS data, vital signs, or movement logs relevant to timelines.

  - **Industrial Sensors:** If crimes target critical infrastructure, sensor logs can show tampering or intrusions.

- **Data Collection Challenges**

  - **Volatile Data:** Logs on IoT devices can be overwritten rapidly; investigators must have immediate procedures to capture ephemeral data.

  - **Diverse Ecosystems:** Each device uses different protocols, requiring specialized extraction tools or vendor cooperation.

- **Forensic Best Practices**

- **Minimize Seizure of Physical Devices** when possible—focus on forensic imaging and cloud data retrieval to avoid lengthy device retention that disrupts owners.

- **Use Predefined Plans** for capturing logs, preserving integrity via cryptographic hashing, and documenting chain-of-custody.

- **AI for IoT Forensics**

  - **Automated Analysis of Logs:** Machine learning can rapidly parse device logs for suspicious patterns (e.g., unusual login timestamps).

  - **Centralized Dashboards**: Consolidate sensor data from multiple crime scenes for cross-case insights and pattern recognition.

Publicly Available Information (PAI): Automated Scripts & ML Techniques

OSINT Fundamentals

Open-Source Intelligence (OSINT) focuses on gathering actionable information from publicly accessible sources—social media, websites, government reports, etc.—without special credentials. For law enforcement, OSINT is crucial for:

- **Identifying Suspects & Associates:** Social media profiles can reveal networks, communications, and behavioral signals.

- **Tracking Cybercriminal Activities:** Forums or chat groups advertising illicit goods or orchestrating ransomware attacks.

- **Monitoring Emerging Threats:** Real-time dashboards can alert investigators to new keywords (e.g., extremist language, hacking tools).

Automated Web Scraping and Crawling

- **Surface Web Tools**

  - **Scrapy (Python):** Scrapy is an open-source, high-level web crawling and web scraping framework for Python, designed to efficiently extract data from websites. It enables developers to define spiders—self-contained crawlers that follow user-specified instructions—to navigate through web pages and extract structured data.

Key Features of Scrapy:

- **Asynchronous Processing:** Built upon the Twisted networking engine, Scrapy handles requests asynchronously, allowing for faster and more efficient web crawling.

- **Extensibility:** Scrapy's architecture is designed for easy customization. Developers can extend its functionality using middlewares, pipelines, and custom settings to tailor the scraping process to specific needs.

Use Cases:

- **Data Mining:** Extracting large volumes of data from websites for analysis.

- **Monitoring:** Keeping track of website changes, such as price fluctuations or content updates.

- **Automated Testing:** Validating web applications by simulating user interactions and checking responses.

- **Beautiful Soup (Python)**

Beautiful Soup is a Python library designed for parsing HTML and XML documents, facilitating the extraction of data from web pages. In law enforcement, Beautiful Soup can be a valuable tool for gathering publicly available information during investigations.

Applications in Law Enforcement:

  - **Open-Source Intelligence (OSINT) Gathering:** Investigators can use Beautiful Soup to scrape data from public websites, such as social media platforms, forums, and blogs, to collect information pertinent to cases. This can include monitoring public posts, gathering user information, or tracking online activities related to criminal investigations.

  - **Monitoring Online Marketplaces:** Law enforcement agencies can employ Beautiful Soup to monitor online marketplaces for illicit activities, such as the sale of illegal goods or services. By scraping product listings and seller information, investigators can identify and track suspicious activities.

- **Octoparse & ParseHub:** No-code platforms; user-friendly for teams without deep programming skills.

  ParseHub is a web scraping tool that collects data from websites using AJAX technologies, JavaScript, cookies, etc. It supports Windows, Mac OS X, and Linux systems. ParseHub leverages machine learning technology to read, analyze, and transform web documents into relevant data. It offers a free plan that allows users to set up to five scraping tasks.

  Key Features:

  - **Visual Scraping Interface:** Allows users to select data elements on web pages without coding.

  - **Dynamic Content Handling:** Capable of extracting data from complex websites that use JavaScript and AJAX.

  - **Data Export Options:** Supports exporting data in formats such as CSV and JSON.

- **Social Media Monitoring**

  TweetDeck:

  - **Overview:** TweetDeck is a social media dashboard application for managing Twitter accounts. It allows users to monitor multiple timelines, schedule tweets, and manage various accounts from a single interface.

  - **Applications in Law Enforcement:**

    - **Real-Time Monitoring:** Agencies can set up columns to track specific keywords, hashtags, or user accounts, enabling real-time surveillance of events or discussions pertinent to investigations.

    - **Crisis Management:** During emergencies, TweetDeck facilitates rapid dissemination of information and monitoring of public sentiment, aiding in effective communication strategies.

  Brandwatch:

  - **Overview:** Brandwatch is a digital consumer intelligence platform that offers extensive social media monitoring, analytics, and reporting capabilities. It

aggregates data from various online sources to provide insights into public opinions and trends.

- **Applications in Law Enforcement:**
    - **Sentiment Analysis:** By analyzing public sentiment on topics of interest, agencies can gauge community reactions to incidents or policies, informing outreach and engagement strategies.
    - **Trend Monitoring:** Brandwatch's robust analytics can identify emerging trends or potential threats, allowing for proactive measures in public safety and crime prevention

Maltego:

Maltego is a comprehensive open-source intelligence (OSINT) and graphical link analysis tool designed to assist law enforcement agencies in conducting in-depth investigations. It enables users to collect, analyze, and visualize data from various sources, facilitating the identification of relationships among individuals, organizations, domains, and other entities.

Key Features:

- **Data Integration:** Maltego integrates data from over 200 sources, including social media platforms, public records, and the deep and dark web, providing a holistic view of the investigative landscape.
- **Graphical Link Analysis:** The platform's visual interface allows investigators to map and analyze complex networks, making it easier to identify connections and patterns that may not be immediately apparent.
- **Real-Time Data Collection:** Maltego supports real-time data gathering, enabling law enforcement to monitor ongoing activities and respond promptly to emerging threats.

Applications in Law Enforcement:

- Criminal Network Mapping: By visualizing relationships between suspects, associates, and organizations, Maltego assists in uncovering and understanding criminal networks.

- Cybercrime Investigations: The tool aids in tracing digital footprints, analyzing online behaviors, and identifying cyber threats, thereby supporting efforts to combat cybercrime.

- Human and Drug Trafficking Investigations: Maltego facilitates the identification of trafficking networks by analyzing communication patterns, financial transactions, and other relevant data points.

Considerations for Law Enforcement:

- **Data Privacy and Legal Compliance:** While Maltego is a powerful tool, it's essential for law enforcement agencies to use it in compliance with legal standards and respect for individual privacy rights.

- **Training and Expertise:** Effective utilization of Maltego requires proper training to understand its features and capabilities fully. Agencies should invest in training programs to ensure investigators can maximize the tool's potential.

- **Automation & AI Integration**

  AI techniques can be applied to these systems to improve their performance and efficiency. Examples:

  - **NLP (Natural Language Processing)**: Extracting named entities, analyzing sentiment, or detecting suspicious phrases.

  - **Clustering & Classification:** Grouping posts or accounts based on patterns (e.g., repeated malicious links, same location references).

  - **Association Rule Mining:** Algorithms that can scan very large amounts of data to find sets of frequently associated data items. Apriori and FPGrowth are two such popular algorithms.

More Example Use Cases for Automated OSINT

- **Cyberbullying & Harassment:** Real-time dashboards track hateful language on social media.

- **Illicit Goods on Marketplaces:** Automated scrapers capture product listings, vendor details, and user reviews for potential leads.

- **Event Monitoring:** Rapidly scanning open channels (e.g., forums) for talk of upcoming protests or extremist gatherings.

Tools and Methods for Advanced ML Analysis

- **Video/Audio Analytics**
    - **Facial Recognition** (e.g., FaceNet, OpenFace): Identify suspects in confiscated video footage or live feeds.
    - **Automated Object Detection:** CNN-based models detect weapons or suspicious objects in real-time camera streams.
- **Textual Analysis and File Classification**
    - **Convolutional Neural Networks (CNNs)** can classify text-based or image-based evidence for faster triage.
    - **Association Rule Mining:** Uncover connections between recurring terms (e.g., code phrases, addresses, phone numbers).
- **Predictive Policing**
    - **Random Forests, Decision Trees, Deep Neural Networks:** Analyze historical crime data combined with IoT sensor feeds to forecast hotspots or potential suspects.
    - **Explainable AI:** Tools that show why a model flags a particular area or individual, aiding oversight and reducing bias.
- **Cross-Referencing Databases**
    - **Chainalysis and Crystal Blockchain** are specialized blockchain analysis platforms designed to assist law enforcement agencies in investigating and combating cryptocurrency-related crimes.
        - **Chainalysis:** provides cryptocurrency investigative solutions for law enforcement agencies. Its platform enables users to identify and track illicit activities across various blockchains, tokens, and smart contracts. By

generating actionable leads and detecting patterns, Chainalysis helps link illicit crypto activities to real-world identities. The platform offers capabilities such as investigating key leads, tracking and tracing funds, comprehensive target analysis, and robust case development. Additionally, Chainalysis provides education, training, and expert services to build proficiency in blockchain investigations.

- **Crystal Blockchain**: offers blockchain intelligence solutions to governments, crypto businesses, and financial institutions for investigating cryptocurrency crimes. Its analytics platform assists in monitoring and analyzing blockchain transactions to identify suspicious activities and ensure compliance with regulatory standards. By providing insights into the flow of cryptocurrencies, Crystal Blockchain supports law enforcement efforts in tracing illicit funds and understanding the networks involved in criminal activities.

By leveraging these platforms, law enforcement agencies can enhance their ability to trace illicit cryptocurrency transactions, identify perpetrators, and build robust cases against individuals and organizations involved in crypto-related crimes.

- **License Plate Recognition (LPR):** Integrate real-time AI-based LPR data with suspect databases, quickly linking vehicles to known criminals.

Special Focus: Dark Web Investigations

Why the Dark Web Matters

- **Hidden Marketplaces:** Encrypted platforms like Tor (.onion sites) sell drugs, weapons, and compromised data.
- **Criminal Communication:** Forums and chat services facilitate exchange of hacking tools, stolen identities, and money laundering techniques.
- **Anonymity and Encryption:** Dark web services obscure IP addresses and server locations, making traditional investigative approaches less effective.

Access and Tools

- **Tor Browser**

  The Onion Router (Tor) is an open-source network designed to facilitate anonymous communication over the internet. It achieves this by routing user traffic through a series of volunteer-operated servers, known as nodes or relays, employing multiple layers of encryption to obscure the user's identity and online activity. Originally developed by the U.S. Naval Research Laboratory to protect government communications, Tor has evolved into a tool widely used by individuals seeking privacy, including journalists, activists, and citizens in repressive regimes.

  Implications for Law Enforcement:

  While Tor serves legitimate purposes in safeguarding privacy and circumventing censorship, it also presents significant challenges for law enforcement agencies:

  - **Criminal Exploitation:** The anonymity provided by Tor has been exploited for illicit activities, including the distribution of illegal substances, child exploitation materials, and the operation of illegal marketplaces like Silk Road.

  - **Investigation Obstacles:** Tor's design complicates traditional investigative techniques, making it difficult to trace IP addresses and monitor communications, thereby hindering the identification and apprehension of individuals engaged in criminal conduct.

  - **Fundamental to Dark Web Access:** Allows law enforcement to navigate hidden services anonymously.

  - **Plugins or Scripts** can automate crawling of onion sites to gather marketplace listings or forum discussions.

- **DarkOwl Vision**

  DarkOwl Vision is a darknet search and monitoring platform designed to assist law enforcement agencies in gathering intelligence from the dark web. It enables investigators to search for and analyze information related to criminal activities without direct access to the darknet, thereby enhancing safety and efficiency.

  Key Features:

- **Comprehensive Data Collection:** DarkOwl Vision indexes a vast array of darknet sources, including forums, marketplaces, and chat rooms, providing a broad spectrum of information pertinent to various investigations.

- **Advanced Search Capabilities:** The platform offers robust search functionalities, allowing users to filter and analyze data effectively to uncover relevant intelligence.

Applications in Law Enforcement:

- **Investigating Illicit Activities:** Law enforcement agencies utilize DarkOwl Vision to monitor and gather evidence on activities such as drug trafficking, human trafficking, and cybercrime, thereby supporting efforts to combat these offenses.

- **Threat Detection:** The platform aids in identifying potential threats by monitoring discussions and postings related to terrorism and other security concerns, enabling proactive measures to prevent incidents.

- **Hunchly**

  Hunchly is a specialized web capture tool designed to assist law enforcement professionals in conducting online investigations. Operating seamlessly within your web browser, it automatically captures and documents every webpage visited during research activities. This includes recording URLs, timestamps, and full-page screenshots, ensuring a comprehensive and tamper-proof record of online investigative work.

Key Features:

- **Automated Evidence Collection**: Hunchly systematically logs all web pages accessed, capturing essential details such as URLs, timestamps, and full-page screenshots. This automation ensures that no critical information is overlooked during the investigation.

- **Organized Data Management:** Investigators can categorize, tag, and search the collected content, facilitating efficient analysis and retrieval of pertinent information. This organization aids in constructing clear and concise evidence trail.

- **Court-Ready Reporting:** Hunchly enables the rapid assembly of findings into reports suitable for legal proceedings. Each report includes a transparent audit trail, detailing every investigative step taken, thereby supporting the credibility and admissibility of the evidence.

Benefits for Law Enforcement:

- **Enhanced Documentation Efficiency:** By automating the capture of online activities, Hunchly reduces the time investigators spend on manual documentation, allowing them to focus more on analysis and case development.

- **Integrity and Transparency:** The tool's comprehensive logging and audit trail features ensure that all collected evidence is preserved in its original state, maintaining integrity and providing transparency throughout the investigative process.

- **Secure Data Handling:** All captured data is stored locally on the investigator's computer, ensuring sensitive information remains secure and accessible only to authorized personnel.

Hunchly is utilized by numerous law enforcement agencies worldwide, aiding in the efficient and effective collection of online evidence. Its user-friendly interface and robust feature set make it an invaluable tool for modern investigative work.

- **Ahmia**

Ahmia is a search engine designed to index and make accessible the hidden services within the Tor network, commonly referred to as the dark web. Developed in 2014 by Juha Nurmi, Ahmia allows users to search for ".onion" sites through both standard web browsers and the Tor browser, facilitating the discovery of content that is not indexed by traditional search engines.

Key Features:

- Accessibility: Ahmia provides a user-friendly interface that enables users to search for Tor hidden services without requiring deep technical expertise.

- Content Filtering: The platform maintains a strict policy against indexing illegal content, such as child exploitation material, and actively filters out such content from its search results.

Applications in Law Enforcement:

- **Intelligence Gathering:** Law enforcement agencies can utilize Ahmia to identify and monitor hidden services on the Tor network that may be associated with illicit activities, such as illegal marketplaces or forums.

- **Research and Analysis:** By accessing indexed dark web content, investigators can gain insights into emerging threats, criminal methodologies, and underground networks, supporting proactive measures and informed decision-making.

AI Integration in Dark Web Investigations

- **Textual Analysis:** NLP can quickly flag listings referencing specific narcotics, stolen credit card numbers, or hacking software.

- **Sentiment & Network Analysis:** Tools like Maltego create link charts between vendor profiles, forum posts, and known criminal wallets.

- **Autonomous Agents:** Future systems might autonomously track newly launched hidden services and proactively alert investigators to suspicious spikes in activity.

Implementation Challenges and Considerations

- **Privacy and Civil Liberties**

    - **Scope of Surveillance:** Balancing legitimate investigative needs against mass surveillance concerns.

    - **Data Governance:** Clear policies on collection limits, data retention schedules, and authorized usage.

- **General Algorithmic Bias in AI**

    - **Historical Data:** If training sets are biased (e.g., underrepresenting certain demographics), predictions could perpetuate errors.

    - **Audits and Monitoring:** Regular bias checks, fostering transparency in how AI tools make decisions.

- **Bias in Large Language Models**

  Algorithmic bias in Large Language Models (LLMs) refers to the tendency of these models to produce outputs that reflect and potentially amplify prejudices present in their training data. This bias can manifest in various forms, including racial, gender, and

socioeconomic disparities. For law enforcement agencies integrating LLMs into their operations, understanding and mitigating these biases is crucial to ensure fair and impartial outcomes.

Understanding Algorithmic Bias in LLMs:

LLMs are trained on vast datasets sourced from the internet, which inherently contain societal biases. Consequently, these models can inadvertently learn and reproduce these biases in their outputs. For instance, if an LLM is trained on data that overrepresents certain demographics in criminal contexts, it may generate content that unjustly associates crime with those groups.

Specific Concerns for Law Enforcement:

- **Predictive Policing:** The use of LLMs in predictive policing can perpetuate systemic biases. Studies have shown that predictive algorithms can reinforce racial biases present in historical crime data, leading to disproportionate targeting of minority communities.

- **Decision-Making Processes:** Reliance on biased LLM outputs in decision-making can result in unfair treatment of individuals based on race, gender, or other protected characteristics. For example, risk assessment tools used in sentencing have been found to assign higher risk scores to certain racial groups, leading to harsher penalties.

- **Facial Recognition:** LLMs integrated into facial recognition systems can exhibit algorithmic bias, leading to higher rates of misidentification among people of color. This has significant implications for law enforcement, potentially resulting in wrongful arrests and convictions.

Mitigation Strategies:

- **Diverse Training Data:** Ensure that LLMs are trained on datasets that are representative of all demographics to minimize inherent biases.

- **Regular Audits:** Conduct routine evaluations of LLM outputs to identify and address biased behavior.

- **Transparency:** Maintain openness in the development and deployment of LLMs, allowing for external scrutiny and accountability.

- **Human Oversight:** Implement checks and balances where human judgment complements LLM outputs, especially in critical decision-making scenarios.

By acknowledging and addressing algorithmic bias in LLMs, law enforcement agencies can harness the benefits of these advanced tools while upholding principles of fairness and justice.

- **Technical Complexity & Training**
    - **Skill Gaps:** Officers may need specialized training in data scraping, IoT forensics, or ML interpretation.
    - **Resource Constraints:** Smaller agencies must balance budgets with the potential high costs of advanced AI solutions.
- **Legal & Regulatory Frameworks**
    - **Jurisdictional Barriers:** Dark web investigations often cross borders where laws differ.
    - **Admissibility of Digital Evidence:** Must maintain a chain-of-custody that stands up in court, especially crucial for ephemeral data from IoT or the dark web.

Real-World Use Cases

- **Ransomware Ring Uncovered**
    - **Web Scraping** of dark web forums + NLP to detect repeated references to a new ransomware strain.
    - **Blockchain Analysis** to track ransom payments from victim wallets to suspect addresses.
    - **Outcome:** Identified key threat actors, linking them to a physical location for coordinated takedown

    Examples

- **LockBit Ransomware Group:** In February 2024, a coordinated international law enforcement operation, including U.S. agencies, targeted the LockBit ransomware group. The operation resulted in the arrest of individuals in Ukraine, Poland, and the United States, as well as the seizure of 34 servers and the freezing of over 200 cryptocurrency accounts associated with the group

- **Hive Ransomware Group**: Disruption and Seizure: In January 2023, the FBI, in collaboration with international partners, infiltrated the Hive ransomware group's networks. This operation led to the seizure of Hive's servers and websites, effectively dismantling their operations and preventing further attacks

- **Drug Trafficking via Social Media**

  In December 2024, law enforcement agencies successfully apprehended Luis Manuel Picado Grijalba, a prominent drug kingpin from Costa Rica, known by the alias "Shock." Grijalba was accused of orchestrating cocaine shipments from Limón, Costa Rica, to the United States. His arrest was notably facilitated by monitoring his wife's social media activity.

  AI in the Process

  - **Automated Scripts** scanning hashtags, coded phrases on Instagram or Telegram channels.

  - **Machine Learning** classifiers flagging images or text referencing illegal substances.

  - **Outcome:** Geographic hotspots mapped; local PD executed targeted operations on identified stash houses.

- **IoT Evidence in a Homicide Investigation**

  - **Smart Doorbell** Logs capturing audio of an altercation.

  - **Wearable Device Data** revealing suspect’s heart rate spikes and location movements at the time of the crime.

  - **Case Study: The Connie Dabate Murder Investigation**

In 2015, Richard Dabate reported that an intruder had broken into his home in Ellington, Connecticut, and fatally shot his wife, Connie Dabate. Richard claimed that the attack occurred around 9:00 AM, shortly after Connie returned home from a fitness class.

However, investigators examined data from Connie's Fitbit, a wearable fitness tracker she regularly used. The device recorded her movements, showing that she was active in the house until approximately 10:05 AM, contradicting Richard's timeline. Additionally, data from the home's alarm system and computer logs provided further inconsistencies in Richard's account.

The digital evidence collected from the Fitbit and other IoT devices played a crucial role in challenging Richard's narrative. In 2022, Richard Dabate was convicted of his wife's murder, with the IoT data serving as significant evidence in the trial.

This case underscores the growing importance of IoT devices in criminal investigations. Wearable technology, smart home devices, and other connected gadgets can provide valuable data that may corroborate or refute statements, establish timelines, and offer insights into the actions and movements of individuals involved in criminal activities.

- **Outcome:** Strengthened prosecutorial evidence by placing suspect at the scene, validated by AI-driven event timelines.

Recommendations for Law Enforcement Agencies

- **Develop AI-Ready Infrastructure**
  - Invest in cloud-based platforms for handling big data from IoT devices, social media, and dark web crawlers.
  - Incorporate TinyML solutions for quick, localized analytics on seized or cooperative IoT devices.
- **Adopt Secure and Ethical Protocols**

    - Implement Privacy-Preserving AI: Encryption, federated learning, and robust identity management.
    - Conduct Regular Bias Audits: Evaluate predictive policing or classification algorithms.
    - Engage with community stakeholders to maintain public trust.
- **Establish Specialized OSINT & Dark Web Teams**
    - Train officers or hire experts in web scraping, dark web infiltration, and blockchain forensics.
    - Create a multi-disciplinary task force bridging forensics, legal counsel, and tech specialists.
- **Strengthen Partnerships**
    - Collaborate with federal agencies for cross-border intelligence sharing.
    - Partner with technology companies for device-specific knowledge or data extraction support.
- **Adopt Clear Legal Frameworks**
    - Work with lawmakers to refine statutes on digital evidence collection, device seizure, and cross-jurisdictional data sharing.
    - Keep updated on evolving privacy regulations (GDPR, CCPA, etc.).

Can Officials Use Public Data Without Limits? With a Focus on IoT and Open-Source Data

Key Issues:

Why do you want it?

What is "public data?"

Where is it kept?

How is it accessed?

And, under what rules is it accessed?

The short general answer to the question "Can officials use IoT public data and IoT open-source data without limits?" is "Yes." Open Source Intelligence (OSI) is a tool used by public safety agencies everywhere. But law enforcement must always be aware of exceptions to trap the unwary, possibly reducing the usefulness of the data or exposing the investigator to legal liability under 42 U.S.C. §1983, the Stored Electronic Communications Act or other federal or state laws.

The challenge is in knowing if the data is, in fact, public data, open source data, data for which there is no "reasonable expectation of privacy" in that data or data for which access may create legal liability, including violation of the US Fourth Amendment. And that the public data, open-source data, data held by third-parties or data held on private systems no longer puts that information beyond 4th Amendment protections for "reasonable expectations of privacy." There may be further restrictions that limit that data's use, the violation of which creates legal problems for an investigator. Those legal problems may range from the exclusion of that data as evidence to money damages or criminal sanctions for the investigator.

Yet these issues which law enforcement and society must address. From the early IoT Botnet denial of service attacks there will be more misuse of IoT to hurt others. These may range from domestic spying to domestic abuse and stalking. It is critical that law enforcement be prepared to effectively conduct IoT related investigations without putting it and the investigator at risk of violating the law.

IoT and the Characteristics of Data

IoT data is subject to the same legal controls as data and information in general. US law enforcement has had long experience with those issues in data ranging from documents stored in someone's desk at home to social media accounts on remote proprietary computer services. The challenge is in distinctions, if any, created by the technical nature of IoT, the way it generates data, stores it, processes it and transmits it. If the IoT device is designed to keep the data it generates under the control of the owner or operator of the IoT system, whether toaster or wireless doorbell camera or health monitor, then it is not public, open-source nor without a reasonable expectation it is private unless intentionally or inadvertently disclosed. Misinterpreting any of that may lead to legal problems as noted above.

So an investigator must ask if the IoT data is

1. public data,

2. open-source data, or

3. IoT data in which there is no reasonable expectation of privacy.

Then you must ask if there are any restrictions on access or use of that data.

An investigator must ask and answer these questions. Without acknowledging liability, Apple agreed to pay $95 million dollars to settle a class-action lawsuit over its Siri IoT service listening in to private conversations. No law enforcement officer wants to needlessly face such liability, nor parallel civil rights liability for their conduct in pursuit of public safety. That only, ultimately, helps criminals.

This is an evolving area. Data held by third-parties was historically not protected by a "reasonable expectation of privacy" per the Fourth Amendment. This changed with the advent of new communication technologies relating to cellular telephones, arguable IoT devices themselves. The US Supreme Court in Carpenter v. United States held that a warrant was needed to access a third-party database of cell site location information on a subscriber1. This may impact other access efforts to databases and collections of data for investigative purposes.

Remember that IoT-generated data is not necessarily born (created) as public nor open-source nor openly available data. It is critical to resolve the right to access each for the data you need.

IoT Public Data

For IoT data to be public data the IoT system must be configured to collect and then transmit that data to a public source. That may be done by systems such as IoT toll transponders that allow swift passage through toll and congestion pricing zones. That data is "public data" (owned/maintained by a public entity) but may or may not be publicly available. Data out in the open, like many websites found via Google search, may be referred to as being publicly available, equivalent to public data held by a public agency. Per Carpenter v United States, discuss with your legal advisor whether or not a warrant is needed, even if out of an abundance of caution. This a rapidly changing area, as noted with United States v. Chatrie, discussed below.

IoT Open-Source Data

For IoT data to be open-source data the IoT device is configured or misconfigured to store or transmit the data as to be openly available to others. This configuration may be intentional or unintentional, but once out into the Internet world any expectation of privacy is lost and it is open for examination. In these sorts of investigations Google Search is your friend, as is the "good faith" exception to the 4th Amendment requirement of a warrant. Accessing such

information out in the open source/public Internet world is permissible, but caution is still needed.

An important area of open-source data is that held on the Dark Web and gray sites on it. The "Dark Web" refers to portions of the Internet that are parts of darknets, networks that are "laid over" the open Internet with their own access controls. The Dark Web is a subset of the "deep web," sites on the Internet that are not visible and indexable by the search engines that continually scan the growing range of IP addresses and devices connected to the Internet. This seemingly minor feature effectively hides these websites from being found via search engines or similar tools; those using the websites generally must know the specific IP address to access it.

Because of this they are of value to those seeking to hide their activities online. These range from pro-democracy groups in Iran facing execution for their actions to narcotics dealers destroying lives while facing potential life sentences in prison.

The Dark Web carries this semi-hiding, semi-anonymization further by limiting access through authorized access, special configurations of communication or special software. A prominent Dark Web software is TOR "The Onion Router," a system of encrypted relay servers across the Internet. Other special services are available for this, like Riffle, developed by MIT, and Hyphanet, developed as a "censorship resistant" tool.

Where IoT devices generate and transmit data to the Dark Web those data are far more difficult to access, making investigations and detection much more difficult. Similarly access and control of IoT devices via the Dark Web may be more difficult to track to the source. This makes IoT devices very attractive targets for web attacks given ongoing issues with device security. Kaspersky Security noted that IoT botnet services for denial of service attacks are advertised on the Dark Web. Many of them due to brute force password attacks that compromise the IoT devices to be used on the attack botnet.

The Grey Web refers to the online marketplace that is not hidden and offers things not necessarily illegal but sold outside of authorized channels or for dubious purposes. Purchasing items in the Grey Web runs the risk that they are not authentic, like knock-off items, illegally copied media and fake medicine. The items may not function (or even be dangerous) or lose warranty, transfer and other protections, but there is generally no recourse as locating the vendor may be very difficult. Due to these features and the availability via search engines, Grey Web sites have been used by "fraudsters" seeking quick cash for fraudulent transactions.

IoT Investigations – Accessing the Data

IoT and the Reasonable Expectation of Privacy

In the United States the controlling legal principle of citizen privacy from state action comes from the protections of the Fourth Amendment to the US Constitution. The Fourth Amendment protects information and data for which a person has a "reasonable expectation of privacy" that society recognizes. That simple phrase has been defined by many court decisions and will continue to be so defined. For IoT data, both transmitted to and transmitted from that device, that reasonable expectation of privacy is bounded by

1. Has that IoT data been held by the controller of the IoT device with a reasonable expectation of privacy or transmitted to third-parties, public or private, with the same expectation,

2. Are those third-parties holding that IoT data in confidentiality or otherwise such that the data originator/IoT controller has a reasonable expectation of privacy in it, or

3. Are those third-parties holding that IoT data with no reasonable expectation of privacy or confidentiality on the part of the data originator/IoT controller?

Traditionally once data was transmitted to a third-party it was available to law enforcement examination without a warrant, but that changed with Carpenter v. United States. Now access to the third-party sites requires a search warrant issued upon a showing of probably cause (more likely than not) that evidence will be found at that location. How broadly that principle has changed, especially as to consent searches, may still be open to litigation, and some courts may find its reasoning inapplicable to other data repositories. For example, as to geotagging data and geofencing investigations, the US Court of Appeals for the Fourth Circuit found that a person voluntarily opting in for location services on Google waived warrant protections as to require a warrant to access geofencing data . Those data access principles may apply to IoT data, even as they further develop. *Consult your lawyer!*

If that IoT data is easily accessible without special requests for production or without a warrant, it can generally be used. The canonical example is having evidence produced using Google Search from its index of openly available web pages. A related example is accessing Facebook pages of subjects by simple word search by name or alias.

Accessing that Data

There are a variety of risks in conducting an IoT/network investigation. That behavior may become very much like the traditional trespass invasion that violates the Fourth Amendment as well as violations of the federal Computer Fraud and Abuse Act for unauthorized access to a computer, and possibly other federal and state statutes such as the Wiretap Statute and the Stored Communications Act. Not only is suppression of the evidence found for use in a legal proceeding a possibility, but civil liability for a civil rights tort, a damage to property tort and invasion of privacy tort may also attach to the investigator if not careful.

Hacked Data Evidence v. Open-Source Evidence

"Hacking" a private system to get data/evidence is illegal for an investigator absent a warrant for exigent/emergency circumstances. And hacking just means unauthorized access to a device or system, even if that system has no protection nor locks on access. When the investigation expands from the IoT device of concern to other locations, it becomes a network investigation which brings more complications with accessing the evidence.

These cases involve some type of connection to the IoT device, routers and other involved network devices. A person trained in digital forensics and network forensics should create and investigate via this connection.

Risks begin with accessing data and information that is resident on a particular IoT device or in a resident data hub/controller within a home or other private site to which the IoT device sends the information. The custodian of those devices may consent to the search, as they probably will as they are a victim of the attack.

If you know you are accessing a home or private device without consent then a warrant is absolutely necessary absent an exception, such as an emergency/exigent circumstances.

N.B. – Just because someone has placed their device on an open network without any security or lock out does not mean it is open-source or publicly available data you can freely access. Analogies to the meth dealer cooking on his front porch, in "plain view," may not apply. Again, a warrant may be necessary and protects the investigator. But if the investigator is certain the website or other data collection is open-source to the world, access akin to plain view is permissible; being open, there is no reasonable expectation of privacy.

If you don't know that you are accessing someone's home device you enter murky legal territory. The "Good Faith" exception may protect the investigator and the evidence found, but that may depend on a judicial finding later. A good legal argument can be made that the investigator acted in good faith, but there will ultimately be limits on its use. And there is also the risk of a civil rights or invasion of privacy claim for that conduct absent a viable defense.

This is a new area of investigation with an incredible wealth of information that can aid in public safety. But it may also compromise the privacy and security Americans expect. Managing the balance between them is essential.

Alternative Measures of Investigation

Website and port scans to locate open online resources for law enforcement purposes are permissible without consent or a warrant at this time, but the law may change on this. Scanning

a private network with the consent of the custodian to search for vulnerabilities and compromises in it, such as on connected IoT devices, is permissible without a warrant. Scanning an open, private network without consent or a warrant may or may not be permissible depending on the circumstances; consult your lawyer.

The offensive version of scanning is using a network device for a Denial-of-Service (DoS) or Distributed-Denial-of-Service (DDoS) attack. Such attacks make an online resource or system, like a website, unusable. One simple version is to "ping" a system to ask if it is available and then not respond to its response; this leaves the attacked system waiting for a response and unavailable to other requests. Flood that system with requests and it can be overwhelmed and unusable.

IoT devices have the capability to be part of such attacks, even with their relatively low power, where they are made a part of an attack network, a "botnet." A large group of IoT devices may be compromised and taken over to initiate a denial of service overload attack. More sophisticated attacks may follow.

Note that law enforcement offensive use of DoD attacks to bring down an illegal system may only be permissible with a court order. Justification for self-defense or defense-of-others mat be available, but you do not wish to be the test case absent extreme circumstances.

As noted in the beginning, these issues which law enforcement and society must address. From DDoS attacks, domestic spying to domestic abuse and stalking, it is critical that law enforcement be prepared. Effective IoT related investigations must be able to acquire relevant information. Without putting the investigation and the investigator trying to protect the community at risk of violating the law as to suppression of evidence or personal liability.

Conclusion

The Internet of Things, combined with the vast landscape of online platforms (including the dark web), presents both challenges and opportunities for modern law enforcement. AI and machine learning are becoming indispensable in addressing:

- **Rapid Data Acquisition:** Automated scripts reduce the burden of manual research in social media, online marketplaces, and dark web forums.

- **Analytical Depth:** ML models surface hidden patterns across large datasets, from IoT logs at a crime scene to entire networks of cybercriminals.

- **Operational Efficiency:** Predictive policing, real-time alerts, and cross-referencing multiple data sources enable more proactive, informed responses.

To harness these tools effectively, agencies must balance technical adoption with legal safeguards and ethical oversight. By committing to secure, privacy-respecting AI solutions and investing in specialized training, law enforcement can stay agile in the face of evolving cyber threats, ensuring investigations are thorough, lawful, and increasingly efficient.

6. Analysis of Open- Source Software Tools to Support Forensic Investigations

Introduction

The evolving landscape of digital technology has introduced both opportunities and challenges for law enforcement and investigative bodies. As cyber incidents, computer crimes, and other digital misconduct continue to rise, digital forensics (DF) has become an essential component in modern forensic investigations. Digital forensics is the systematic process of identifying, collecting, preserving, analyzing, and presenting digital evidence in a way that is legally acceptable, enabling law enforcement agencies to uncover critical information that can establish facts, support legal cases, and bring perpetrators to justice.

Digital forensics involves the recovery and investigation of data from digital devices, which can include computers, mobile phones, servers, cloud storage platforms, and network environments. The core objective of digital forensics is to interpret digital information, uncovering patterns or evidence that may assist in investigating crimes, assessing cyber incidents, and supporting both criminal and civil legal disputes. Key components of digital forensics include:

- **Identification**: Determining the sources of digital evidence. This could include computers, mobile devices, cloud storage, servers, network traffic, or any other form of electronic media.
- **Collection**: Safely acquiring the digital evidence without altering or damaging it. This step often involves making bit-by-bit copies (images) of the data.
- **Preservation**: Maintaining the integrity of the evidence throughout the investigation process. This ensures that the data remains unchanged and can be presented in court as authentic.
- **Analysis**: Examining the evidence to uncover useful information, which may include recovering deleted files, tracking user activity, analyzing network traffic, or decrypting data.
- **Documentation and Reporting:** Keeping detailed records of the forensic process, tools used, and findings. The evidence and analysis are compiled into a report that can be used in legal proceedings or investigations.
- **Presentation**: Presenting the findings in a clear and understandable way, often in legal contexts, where experts may need to explain the evidence and its implications.

Given the diverse and complex nature of digital environments, digital forensics covers several distinct areas, each specialized to handle specific types of data and devices. These areas include:

- **Computer Forensics:** Focuses on data recovery and analysis from computers, hard drives, and storage devices.
- **Network Forensics:** Involves the monitoring and analysis of network traffic to detect and investigate cyber incidents.
- **Mobile Device Forensics:** Developed to retrieve data from smartphones, tablets, and other mobile devices, including texts, calls, GPS data, and application activity.
- **Memory Forensics:** Examines data in a computer's RAM (volatile memory) to uncover artifacts that might not be stored on disk.
- **Cloud Forensics:** Investigates data stored on cloud platforms, including identifying how data is distributed across multiple locations and accessing logs and backups.
- **Database Forensics:** Deals with the analysis of databases and their metadata to discover evidence of tampering, unauthorized access, or other malicious activities.

The applications of digital forensics are wide-ranging, supporting different types of investigations:

- Criminal Investigations: Gathering evidence in cases involving hacking, fraud, theft, or other illegal activities.
- Incident Response: Determining the source, method, and scope of a cyber-attack or data breach.
- Corporate Investigations: Detecting and investigating internal fraud, unauthorized access, or policy violations.
- Legal Disputes: Retrieving and analyzing electronic data that can serve as evidence in civil litigation or other legal matters.

This report aims to assess open-source software tools that can support forensic investigations, with a particular focus on the forensic analysis of IoT devices, which require unique capabilities due to their diversity and integration complexities. The report evaluates available open-source solutions, considering their applicability to various forensic contexts, including computers, mobile devices, networks, and IoT environments.

In collaboration with the Department of Homeland Security Science and Technology Directorate (DHS S&T) and the Federal Law Enforcement Training Centers (FLETC), a subset of tools was selected for further evaluation and adaptation to law enforcement needs. The report also outlines the challenges of adapting digital forensic tools specifically to IoT forensics, such as device compatibility, proprietary systems, and fragmented data.

The following sections aim to provide a foundational understanding of digital forensics, while also aligning the capabilities of open-source forensic tools with the needs of law enforcement agencies. By summarizing the strengths and limitations of existing tools and identifying gaps where innovation is needed, this report aspires to contribute meaningfully to the growing field

of IoT forensics, enhancing the capacity of law enforcement to investigate digital crimes effectively.

Methodology

The primary goal of this report is to identify open-source tools suitable for conducting forensic investigations on IoT devices, focusing on evaluating these tools and exploring the use of machine learning for data and evidence collection. To achieve this, the following methodology was employed:

1. **Tool Identification and Categorization, and Evaluation**: The University of Illinois research team began by identifying and categorizing the best-of-breed open-source digital forensics tools. The assessment of these tools was based on their availability, active support, and relevance to forensic investigations. Each tool's strengths and limitations were considered to determine its suitability for law enforcement use. The selected tools are detailed in the next section titled "Open-Source Digital Forensics Software Tools."
2. **IoT Device Inventory**: A comprehensive spreadsheet was created listing various examples of IoT devices. This list was derived from the Deliverable (SoW) 2.1 IoT Device Landscape Assessment Interim Report. The spreadsheet also contained a detailed list of open-source DF tools, allowing for the correlation between specific IoT devices and applicable forensic tools.
3. **Collaboration with FLETC**: This document was sent to our project partners at the Federal Law Enforcement Training Centers (FLETC), where they reviewed the list and identified a subset of open-source digital forensics tools that could be effectively used for IoT device forensics.

The field of IoT forensics is still developing, with limited standards, tools, and training opportunities. This challenge is compounded by a niche market that disincentivizes significant investment in tool development. However, as IoT adoption grows and cybersecurity incidents involving these devices become more frequent, demand for innovative solutions will rise, creating opportunities for the development of specialized forensic methodologies and tools. This report aims to contribute to this evolving field by systematically evaluating existing open-source tools and identifying areas that require further innovation and investment.

Open-Source Digital Forensics Software Tools

Before diving into the various examples of open-source digital forensic tools, it is important to distinguish between frameworks and toolkits.

Frameworks and Toolkits

In digital forensics, frameworks and toolkits refer to collections of tools, utilities, and guidelines that assist investigators in efficiently analyzing digital evidence.

Digital Forensics Frameworks. A framework is a structured environment or platform that provides a comprehensive set of tools and modules for conducting different types of forensic investigations. Frameworks often include a range of functions that support the entire forensic workflow, from data acquisition and preservation to analysis and reporting. Key features of frameworks include:

- Integrated tools that cover multiple stages of the forensic process.
- Support for various types of data (e.g., files, network data, memory dumps).
- Modular design, allowing additional plugins or components to be added.
- Often includes a user interface that makes it easier to navigate different tools and workflows.

Examples of digital forensics frameworks include:

- Autopsy: A digital forensics platform that provides a graphical interface for analyzing hard drives, disk images, and mobile devices. It integrates tools for recovering files, analyzing artifacts, and generating reports.
- The Sleuth Kit (TSK): A collection of command-line tools that can be used to examine disk images, file systems, and data structures. It is often used in conjunction with Autopsy.

Digital Forensics Toolkits. A digital forensics *toolkit* is a collection of specific tools or utilities bundled together to perform forensic tasks. Unlike frameworks, which offer a broad range of capabilities in a single environment, toolkits are more specialized and may include individual tools that perform discrete tasks (e.g., data recovery, password cracking, network analysis). Toolkits can be software-only, hardware-based, or a combination of both. Key features of digital forensics toolkits include:

- A set of tools that can be used independently or together, depending on the task.
- Typically focused on specific aspects of digital forensics (e.g., disk analysis, mobile forensics, memory forensics).
- May include hardware devices (e.g., write blockers, forensic duplicators) alongside software tools.

Examples of digital forensics toolkits include:

- T**he SIFT (SANS Investigative Forensic Toolkit) Workstation:** SIFT is a preconfigured virtual machine that bundles together a collection of open-source digital forensics tools. While it provides a wide range of utilities for various forensic tasks, it does not integrate them into a single cohesive platform as a framework would. Instead, it offers the tools as separate utilities that users can access and run individually based on their needs.
- FTK (Forensic Toolkit): Although FTK is a commercial software suite, it is worth noting its popularity. FTK is designed to help with imaging, password cracking, and file system analysis, providing specialized tools in a single package.
- Kali Linux: Although primarily known for penetration testing, it also includes a range of forensic tools that can be used for data acquisition and analysis, including tools like **dd**, **dcfldd**, and **Binwalk**.

Differences Between Frameworks and Toolkits. Frameworks tend to be more comprehensive, covering multiple stages of the digital forensic process, while toolkits are often focused on specific tasks or types of evidence. Frameworks also integrate tools and functions into a unified platform, making them easier to use in a streamlined workflow. On the other hand, toolkits may require switching between individual tools, which can be less integrated but more flexible for targeted tasks. Frameworks are usually designed to be modular, allowing users to extend capabilities by adding plugins or custom tools, whereby toolkits are more fixed collections of specific utilities. Overall, both frameworks and toolkits are essential in digital forensics, and their use depends on the requirements of the investigation (e.g., frameworks might be better suited for comprehensive investigations, while toolkits may be helpful for focused forensic tasks or specific scenarios).

Overview of Open-Source Digital Forensics Tools

In the sections that follow, we explore some of the leading open-source digital forensic tools and their applications in different forensic contexts:

Timeline Analysis/Event Correlation

These tools are designed to piece together a chronological sequence of events from digital evidence, enabling investigators to understand the sequence, context, and cause of incidents. They can be furthered categorized as follows:

- **File System Timeline Tools:** These tools focus on extracting and analyzing metadata from file systems (e.g., file creation modification, access, creation, birth (commonly known as **MACB timestamps**) and deletion timestamps. The determination of when files were created, accessed, modified, or deleted, can help in tracking user actions on a system. They can generate detailed timelines based on file system activity, helping investigators track changes to files and directories over time. Tools like **mactime** from The Sleuth Kit can build timelines by processing file system metadata. **Plaso** can be used

to extract events from various data sources (e.g., file systems, logs) to create comprehensive timelines.

- **System Event Log Timeline Tools:** These tools extract and analyze system event logs (e.g Windows Event Logs, syslog, application logs) to reconstruct system activities. By tracking events like user logins, program executions, network connections, and system errors, and then correlating them, these tools help identify security incidents or system misuse and build a detailed timeline of events. Examples of tools in this category include **Event Log Explorer** which helps analyze Windows Event Logs and build event-based timelines. **Splunk**: Although primarily a log analysis tool, Splunk can be configured to create timelines by aggregating and correlating logs from multiple sources.
- **Network Activity Timeline Tools:** These tools can be used to analyze network traffic captures (e.g., PCAP files) or network logs to build a timeline of network events (e.g., connections, data transfers, communication patterns), as well as support the reconstructing/sequence of network-based attacks/techniques (e.g., data exfiltration, command-and-control (C2) communication). Collectively, they can help in understanding how a system was accessed, what data was transmitted, and potential communication with suspicious entities. Examples of these tools include **Wireshark**, which captures network packets with time-stamped information that can be used to build network timelines. Another example is **NetworkMiner**, a network forensic analysis tool that extracts metadata and content from network traffic to aid in the creation of a timeline of network activity.
- **Application and User Activity Timeline Tools**: These tools focus on tracking user and application behavior, including web browsing history, software usage, and interaction with files and systems. They support the analyst in understanding user behavior (e.g., identifying unauthorized software installation, suspicious web browsing activity, attempts to access sensitive files). They can also be used to create timelines that show how and when users interacted with specific applications or services. Examples include analyzing the **Linux Bash history file** (e.g., *.bash_history*), which can reveal command-line actions performed by users over time. Tools like **BrowserHistoryView** extract and display web browsing activity in a timeline format.
- **Integrated Timeline Analysis Tools**: These tools can aggregate data from multiple sources, including file systems, event logs, and network traffic, to create a comprehensive timeline, which can be used to provide a broader perspective on what happened across a system or network. Additionally, these tools aid in complex investigations where multiple systems and sources need to be correlated to understand the sequence of events. Example tools include **Autopsy's Timeline Analysis feature**, which allows investigators to combine data from various sources and build detailed timelines of system activity. **Timesketch**, which is often used in combination with Plaso, provides a graphical interface to view and analyze timelines, making it easier to correlate events from multiple data types.

Mobile Forensics

Mobile forensics tools are specialized software applications designed to extract, analyze, and preserve data from mobile devices, such as smartphones and tablets, in a forensically sound manner. These tools help investigators recover data that might include call logs, text messages, contacts, photos, browsing history, application data, and location information. These types of tools support collecting the data of interest without altering the original device, thus, maintaining the integrity of the evidence for legal or investigative purposes.

Open-source mobile forensics tools include:

- **Autopsy with Android Analyzer Module**: The Autopsy platform can be extended with modules that support different types of analysis, including mobile forensics. The Android Analyzer module allows investigators to extract and analyze data from Android devices, including the ability to parse call logs, SMS messages, contacts, and browsing history, to name a few of its features, from Android file system images. Recovering data from Android devices, including deleted files, SMS, and application data is needed in investigations where the device can no longer boot, but a file system image is available.
- **AFLogical OSE (Open-Source Edition)**: This tool leverages the **Android Debug Bridge (ADB),** a command-line tool developed and supported by Google for communicating with Android devices. While not specifically a forensics tool, ADB can be used for forensic purposes, such as accessing the file system, pulling data, and examining logs. It requires developer mode enabled on the target device to quickly extract data from the Android device when immediate access to the data is required and the device is still operational (i.e., ideal for field investigations).
- **Oxygen Forensic SQLite Viewer**: Although not a full-fledged mobile forensic tool in its own right, this open-source software can be used to analyze SQLite databases. Since many mobile applications store their data in this format, this tool is particularly useful for extracting and examining the application-related data (e.g., recovering chat histories, contact lists, and other application-specific data).

Desktop Forensics

Desktop forensics tools are specialized software designed to extract, analyze, and preserve data from desktop and laptop computers running Windows, macOS, and Linux. These tools allow investigators to recover information such as user files, system logs, deleted files, internet browsing history, emails, and other digital artifacts. These tools help an investigator acquire and analyze the data in a manner that does not alter the original evidence, preserving its integrity for use in legal proceedings or investigations.

Popular open-source desktop forensics tools include the following:

- **The Sleuth Kit (TSK) & Autopsy**: As mentioned previously, TSK is a collection of command-line tools that allow investigators to analyze disk images and extract forensic data. It can parse file systems to recover files, metadata, and deleted content. Autopsy is a graphical front-end for TSK, making it easier to use by providing a user-friendly interface. The combination of these two tools is suitable in cases where the analyst needs to analyze disk images to recover deleted files, extract file metadata, and investigate various file systems (e.g., NTFS, FAT, ext4). It is also used for general file system forensics and handling a broad range of forensic tasks.
- **FTK Imager** is a lightweight tool that can quickly create forensic images of hard drives, USB drives, or other storage devices. While not fully open-source, it is free to use, and many consider it a go-to tool for acquiring and previewing forensic images. It can also create copies in formats compatible with other forensic tools. It's suitable for situations like creating forensic disk images, previewing drives, and verifying data integrity through hashing and useful for initial triage and acquisition of data, especially when a full analysis is not immediately possible.
- **ExifTool** is a command-line application for reading, writing, and editing metadata from various file types, including images, documents, audio, and video files. It can extract metadata such as timestamps, GPS data, and other hidden information embedded within files. Analysts can use this tool to investigate files for hidden metadata that might reveal when and where a file was created or last modified, which is especially useful in cases involving digital images, documents, or multimedia files where metadata might hold critical information.
- **Bulk Extractor** scans disk images, files, or directories to extract specific types of data (e.g., email addresses, credit card numbers, URLs) without parsing the file system. It operates at a low level to find useful data, even if the file system is damaged or corrupted. Its primary use case is the rapid extraction of useful information from large datasets (e.g., finding email addresses, keywords, or sensitive information from a disk image). It's commonly used in cases where investigators need to find leads or specific data types quickly.
- **Guymager** is a free and open-source forensic imager for media acquisition that can generate flat (dd), EWF (E01) and AFF images, as well clone disks. It's suitable in cases where the analyst needs to create a forensically sound copy of some storage media, especially during field investigations, or in situations where data integrity and quick acquisition are crucial.
- **Registry Recon** (freeware version) is a powerful computer forensics tool, developed by Arsenal Recon, that specializes in extracting, analyzing, and visualizing the Windows registry, which contains information about system configuration, user activities, and software installations. While a commercial version is available, the free version provides basic features for registry analysis. Its primary use case is in analyzing Windows registry hives (the **Windows registry hives** are top-level sections of the Windows Registry that

store configuration settings and system information. Each hive contains a specific set of data and serves to organize and manage different aspects of system and user settings) to discover installed programs, user activity, startup configurations, and other artifacts and is useful for investigations where registry information can provide insights into user behavior or system changes.

Memory Forensics

Memory forensics tools are applications designed to analyze the contents of a computer's volatile memory (RAM). These tools help investigators extract, examine, and interpret data from memory dumps to uncover information that may not be present on disk. Memory forensics is often used in digital investigations to detect malware, analyze running processes, and understand the state of a system at a specific point in time.

Volatility, a popular open-source memory forensics tool, is a powerful framework for analyzing RAM dumps from Windows, macOS, and Linux systems. It can extract key artifacts from memory (e.g., running processes, network connections, passwords, cryptographic keys). Volatility is ideal for situations that require live memory analysis, including detecting malware, investigating active processes, and uncovering stealthy threats that don't leave traces on disk. It is widely used in incident response and advanced threat hunting.

Network Forensics

Network forensics tools are specialized software designed to capture, analyze, and interpret data from network traffic. These tools help investigators understand what happened on a network by examining packets, identifying communication patterns, detecting anomalies, and tracking potential security breaches. Network forensics tools play a crucial role in incident response, allowing analysts to reconstruct the sequence of events, identify attackers, and determine how intrusions occurred.

Open-source network forensics tools include:

- **Wireshark**, the de facto open-source network protocol analyzer, captures and inspects packets in real-time, providing detailed insights into network traffic. It supports a wide range of protocols and allows analysts to filter and examine specific data flows using its own display filter syntax. Wireshark is widely used for network diagnostics, security investigations, and educational purposes.
- **tcpdump** is a command-line tool for capturing and analyzing network packets. It is lightweight and versatile, allowing users to filter traffic and capture packets based on specific criteria. It is often used to create packet captures that can then be analyzed with other tools, like Wireshark. It's ideal for situations like troubleshooting network issues, monitoring network traffic, and deeper analysis with tools like Wireshark, and is used in

incident response and for monitoring traffic on Linux-based systems. **Zeek** (formerly known as Bro) is a powerful network analysis tool that monitors network traffic and generates logs that describe network activity. Unlike traditional packet sniffers, Zeek focuses on high-level events, making it easier to identify suspicious behavior. Its main use cases include detecting network intrusions, monitoring long-term network activity, identifying patterns of anomalous behavior, and incident response and is useful for environments where ongoing traffic analysis and anomaly detection are needed.

- **NetworkMiner** is a network forensics tool that can parse and analyze PCAP files, extract data (e.g., files, images, credentials), and identify hosts and their interactions. Its graphical interface is suited for extracting data from network captures, analyzing network traffic for signs of malicious activity, and reconstructing events from network interactions and is used in forensic investigations where detailed extraction of artifacts is needed.
- **Snort** is an open-source intrusion detection and prevention system (IDPS) that analyzes network traffic in real-time. It uses rules to detect, and alert based on suspicious activities, such as online password cracking attempts, and other known attack signatures. It's ideal in situations that call for detecting and preventing intrusions, monitoring network traffic for malicious behavior, and alerting security teams to potential threats and is often used as part of a larger network security infrastructure.
- **Suricata** is a combined network monitoring and intrusion detection/prevention tool that can process network traffic at high speeds. It offers packet logging, protocol detection, and multi-threading capabilities, making it efficient for large-scale networks. It is used for real-time intrusion detection and prevention, traffic monitoring, and network behavior analysis and is useful for environments that need scalable, high-performance network security monitoring.

Findings

Based on our research and the feedback from the FLETC team, there is a scarcity of forensics-related open-source tools in the IoT space. This scarcity arises due to a combination of technical, logistical, and market-driven challenges. The IoT ecosystem is extremely diverse, with devices varying significantly in hardware, software, and protocols, often relying on proprietary technologies that hinder standardization. In addition, many IoT devices have limited storage, processing power, and volatile data, which complicates forensic evidence collection, especially after power loss. Closed ecosystems and vendor lock-in also exacerbate the issue, as manufacturers may be reluctant to cooperate due to intellectual property concerns or potential liability.

Additionally, forensic evidence is frequently fragmented across networked systems or cloud services, adding further complexity to data acquisition and correlation. Fragmentation of evidence makes it difficult to create a complete picture of device activity, particularly in

distributed environments. These challenges highlight the need for innovative forensic tools tailored specifically to address the unique characteristics of IoT devices.

The feedback from the FLETC team on the Illinois-identified open-source DF tools highlights their limitations and potential applicability to IoT forensics. Below is a summary of these tools:

- **mactime:** Limited to analyzing images or backups of Apple computers, thus not applicable to IoT devices.
- **Plaso**: Capable of in-depth analysis, but unclear if it can parse raw IoT data. Additionally, it has significant runtime requirements, which may be a drawback for rapid investigations.
- **Event Log Explorer:** Only useful for analyzing Windows event logs, rendering it irrelevant for most IoT forensics.
- **Timesketch:** Offers a user-friendly, court-admissible visual depiction of parsed data, which could be beneficial for presenting extracted IoT data, but only after initial processing.
- **BrowserHistoryView:** Not applicable to IoT devices, as they generally do not store web browsing data.
- **Autopsy with Android Analyzer Module:** While regularly used by FLETC, they prefer other, more specific tools for mobile device extraction (e.g., Cellebrite, XRY, Oxygen). Autopsy itself can still be valuable for categorizing files based on signatures and extracting GPS data from videos, useful for drone forensics.
- **AFLogical OSE (Open-Source Edition):** Will not function for IoT devices if it needs file system access, which many IoT devices may not allow.
- **Oxygen Forensic SQLite Viewer:** Limited applicability unless the IoT device uses a SQLite database format.
- **Autopsy:** Known for extracting GPS data from videos, making it useful for drone forensics. FLETC is considering experiments to explore its capability with raw data analysis.
- **FTK Imager:** Requires recognizable partitions for acquisitions, which is uncommon for many IoT devices lacking traditional data formats.
- **ExifTool:** Useful for extracting metadata from IoT-generated files, such as timestamps and GPS coordinates. This makes it valuable for examining files from smart cameras, drones, or wearables.
- **Bulk Extractor:** Can recover files by searching for digital signatures. Effectiveness is limited unless the specific format of the IoT data is known.
- **Guymager:** Functions similarly to Unix/Linux's "dd" command for media acquisition. However, it requires recognizable data formats that are often absent in IoT.
- **Registry Recon:** Not useful for IoT forensics, as most IoT data will not involve Windows registry structures.

- **Volatility:** Useful for analyzing RAM dumps. It could potentially be adapted for raw IoT memory dumps but needs further exploration.
- **Wireshark, tcpdump, Suricata:** Effective for authorized live packet capture from IoT devices, making them suitable for network forensics in IoT contexts.
- **NetworkMiner:** Useful for interpreting captured network packets, aiding in identifying communication between IoT devices and networked entities.

These findings indicate that while some open-source forensic tools can be adapted for use in IoT forensics, there are significant gaps that need addressing. Further development and adaptation of tools are essential to adequately handle the unique characteristics and challenges presented by IoT devices. Continued research and collaboration with stakeholders like FLETC will be crucial to developing robust solutions for IoT forensic investigations.

Challenges

Technical Challenges: Obstacles in implementing open-source tools

While open-source software tools offer many advantages, including initial acquisition price, they may present other challenges in their use for forensic purposes. These may range from learning the effective use of that software, and its limitations, to its integration into existing forensic operations to how its use can be validated and defended when challenged. For example, documentation of open-source systems is critical; evaluation of that documentation, and its currency, is one important step in adopting and using an open-source system.

Taylor[1] suggests five significant challenges when using open-source software generally, ranging from the integration of new open-source tools with existing operations to licensing obligations that may not be compatible with law enforcement operations. Those can be:

1. **Device Compatibility:** Open-source tools often struggle to support the wide variety of hardware architectures and operating systems used in modern IoT devices. Compatibility issues across diverse platforms are a common obstacle, impacting how easily new tools can be implemented.
2. **Proprietary Systems:** Many IoT devices use proprietary protocols, encrypted storage, or unique file systems that are not publicly documented, making it difficult to build open-source solutions that work across different platforms. The proprietary nature of many devices complicates the interoperability of open-source tools with these systems.
3. **File Formats:** Forensic tools must handle a wide range of file formats and data structures. The absence of standardized file formats across devices and applications creates significant challenges for consistent data extraction and analysis. This issue is particularly acute in the context of IoT devices, which may use unique or undocumented formats that require specialized solutions.

4. **Metadata and Logs:** The formats and content of metadata, system logs, and event traces vary greatly, requiring extensive reverse engineering to parse and interpret data accurately. This variability adds an extra layer of complexity to the effective use of open-source tools in forensics.
5. **Migration and Integration Challenges from Systems Currently Used:** The ability of new open-source systems to work with existing systems can be a factor in the ease of implementation with existing investigative operations. The issues of working together between new and existing systems range from technical data exchange and use to the protocols and procedures setting out how those systems are used. The compatibility between new and old systems may vary. It may require changes in technical settings and procedures that may not be clearly documents. System configurations may not be fully compatible with each other; new configurations for both systems may be needed, with or without supporting documentation.
6. **Open Source by its Nature is a Collaborative Effort:** Open source by its nature is a collaborative effort that may be subject to ongoing changes, tweaks, and improvements. Tracking and attending to those changes, updates and new features is a constant requirement. This is vital as to security updates that close vulnerabilities as they are discovered. It is also helpful should questions on cross-examination come up that test the currency and maintenance of the tools used by an investigator and, by implication, the competency of its use.
7. **Security and Vulnerability Management:** Security and vulnerability management can be challenging as the use of other third-party components opens up more venues for vulnerabilities and the need to constantly track new vulnerabilities and their mitigation. Open-source development requires constant oversight of changes and improvements to the system, as well as those that may change performance in some areas of operation.
8. **Specialized Knowledge Requirements:** Because of the wide scope of open-source operations, an equally broad knowledge of all the components used in the system is necessary to properly configure and use. These may require specialized knowledge of system operations. The investigator may not need to know all of these aspects of the system but must be able to testify to its reliability and to reliance on other knowledgeable people to maintain that reliability.
9. **Compliance and Licensing Concerns:** Compliance and licensing concerns exist even within "open-source" software. The open-source software itself may come with a variety of licensing options while permitting use of the system without payment. The Open Source Initiative[1] lists over 90 various open source public licenses, ranging from Apache ver. 2.0 for servers to the various GNU General Public Licenses. Depending on the open-source license it may obligate a user to publish as open-source any programming modifications made using the software, or even subject the user to legal liability for breach of the license. There may be licensing issues with other systems that are used with the open-source system that limit or obligate the user, such as a requirement that the user need only note the authorship of the software.

Forensic validation for use in investigations may be necessary depending on how the open-source tool is used, especially for court evidence and testimony. That validation may be done by the community of users of the tool or by the instant user herself; it must still comply with the applicable rules of evidence in producing electronic forensic evidence.

Legal and Ethical issues with Data Protection

The legal and ethical issues Involving data protection and the acquisition of data Through various means in many ways parallel the same constraints Involving the discovery and acquisition of physical evidence. The penalties for violating any legal obligations are also similar in that the evidence may be subject to suppression if used in the legal proceeding and the person who acquired the evidence in violation of legal restrictions may be subject to fines or imprisonment.

Legal Issues with data and data protection are heavily focused on notions of privacy and the autonomy of individuals and their power to control the information about them. As such, possible violations include:

- The discovery of private information for which an individual has a reasonable expectation of privacy that it will not be discovered.
- The use of that private information for purposes for which the user Does not have permission
- The disclosure of that private information Where the user has not given permission for its disclosure.

Where a breach, use or disclosure occurs and a person is injured, there may be criminal penalties or civil legal damages for the person who breached those obligations[1][2][3]. Reciprocally, the custodian of the data may have obligations to adequately protect that data from a breach. Failure to meet those obligations, such as under HIPAA or the EU GDPR, may lead to civil or criminal penalties for the data custodian.

Similarly ethical concerns regarding data and data protection relate to the discovery, use and disclosure of that information. While the breach of ethical obligations in these areas may carry no formal penalties, those ethical breaches may be used to attack and discredit those who breached the ethical obligations.

A special issue in work with electronic evidence, especially where that information may be on various networks, is the proper jurisdiction whose laws controls searches and investigations. Where investigations engage in cross-jurisdictional activity, such as across local, state and national boundaries, conduct permissible in one jurisdiction may be illegal in another.

A related issue with network investigations is that ownership and control of devices on the network may change depending on location. Consent given to search one set of devices might

not extend to other devices on that network such that suppression of evidence found or civil liability for unauthorized access may be incurred.[4]

Legal Standards and Issues for Criminal Investigations: To gather evidence in cases involving hacking, fraud, theft, or other illegal activities

The legal standards and general issues for criminal investigations involving electronic evidence are generally like those in any criminal investigation. But investigations involving electronic evidence, particularly were open-source tools are used in the investigation, have their own particular traps for the unwary Due to the novel and unfamiliar nature of both aspects and types of electronic evidence and of the tools used to find, preserve and analyze such evidence with such tools.

The questions to be considered in any investigation like these are:

- Why are you searching for such evidence?
- Where are you searching?
- What are you searching?
- For what are you searching?
- Whom are you searching?
- When are you searching in relation to a particular offense or legal process?
- How are you conducting the search?

While these are generally the same is in any investigation, it is the particular facts of the evidence, its location, the technical nature of the things sought and searched and the search technologies that may cause problems and issues for the investigation. Where the owner or custodian of a system has given their consent to its search, as often happens in a breach investigation, then the investigation examination of those systems is legally permissible.

But the investigator must be careful to limit their examination to the areas for which that consent has been given. Examination beyond those limits may not incur liability for the suppression of any evidence found if it can be determined that the officer or investigator happened in “good faith.” That requires the investigator to carefully document and assure that there are good grounds for their conduct. Once an investigator sees that areas outside of that permission must be examined, either additional permission or a search warrant or court order must be obtained absent some other exception permitting the search.

Where not possible to obtain consent to search in a timely manner a search warrant may be necessary. The application for a search warrant must follow the prescribed practices and establish for a neutral magistrate that there is probable cause that evidence of or relating to a crime will be found in the particular place to be searched. Failure to obtain a search warrant in some circumstances may lead to both the suppression of any evidence found and civil and

criminal liability for the person conducting the search without proper authorization. Again, the particular technical facts regarding these new technologies may easily trip up a well-meaning investigator, so caution is advised.

Legal Standards and Issues for Incident Response: To determine the source, method, and scope of a cyber-attack or data breach.

Incident Response in event of a cyber-attack or a data breach may be under serious time constraints in terms of immediately stopping any attack or breach before greater damage is done. The need to respond should be weighed against the need to collect evidence regarding the attack or breach that may not be preserved, depending on the way in which the response is implemented.

The legal limits regarding Incident response are the same as with any other type of investigation and action. To the extent that the response involves entirely internal remediation with the permission of the custodian or owner of the systems that have been compromised, technical staff will have broad discretion in implementing the incident response.

Technical staff must take care not to breach systems for which they do not have permission to examine or act on, even in pursuit of evidence from external systems not under the control of the victim. For example, if an attack has been implemented from outside of the organization and its devices, any activity outside of the organization may violate property of other people. Legal processes like court orders may assist. Designing a court order or a law enforcement search warrant to allow for the expansion of an investigation outside of the borders of a defined system requires careful attention to both the application for the legal process and for defining in that legal process exactly what can be done. Simply because an organization's machines were compromised by external means does not grant permission to access those external means, such as intermediate servers or networks that may have provided a channel in two and organization's machines and data. Only in extreme circumstances might such intervention be permissible, such as during a massive attack against a hospital or utility system.

Law enforcement may, in some circumstances, rely on legal access under the doctrine of exigent circumstances as to emergency issues, such evanescent evidence that will be lost or injuries absent police intervention. These may not be available in private investigations.

Engaging law enforcement early in a response, even where disclosure of the breach may occur, may insure the best legal investigation of network misconduct. Given the prevalence of breach notification laws across the United States, disclosure is required so that disclosure during early investigation may not have a significantly different impact. Where disclosure might alert those engaging in misconduct, delayed disclosure may be coordinated with law enforcement.

Legal Standards and Issues for Corporate Investigations: To detect and investigate internal fraud, unauthorized access, or policy violations.

Corporate investigations and investigations by other types of organizations that have had Issues with activity in their computer systems and networks may proceed as described above. To the extent that the examination of storage systems and network devices relating to internal systems, misconduct and fraud, unauthorized access to various systems or violations of corporate policy relating to these systems that belong to or are controlled by the corporation or organization, the investigation may proceed with few limits. Investigations must be careful not to violate certain protected areas, such as those that may fall under protection of the federal wiretap statute or extend to the personal property or privacy of employees, such as cell phones or their persons.

A very important practice of any corporation or organization is the use of an employee manual that describes the policies and practices of the organization, including that an employee has no expectation of privacy in information involving any corporation or organizational asset. While this may be generally recognized under existing state or federal law, having it expressly stated in writing communicated to the employee assures that there is little controversy over any investigations that may go into a variety of sources. This is a matter that the human resources support for an organization must attend to.

Even where a policy states that an employee has no expectation of privacy in their property or devices or persons, that does not give corporate investigators the right to seize and inspect those personal items; it primarily gives the employer the right to terminate that employee should they fail to cooperate with the investigation. Where there is nothing that details policies to which an employee must comply, discipline for violation of those policies may run into legal difficulties. For example, if there is an employee employer contract of employment it may be a breach of that contract to discipline or terminate the employee for violation of the policy. Some states as a matter of law may bar discipline in such cases. Similarly, if an employee is discharged for failing to comply with an undisclosed policy, that employee may still be entitled to unemployment benefits or other remedies.

A special note of caution: any interception of wire or voice or signal communications of an employee must be in accordance with federal and local laws prohibiting wiretapping. In some jurisdictions this may be addressed through the use of employment policies and practices and the express waiver by the employee of any objection to the interception of electronic communications. But in others it may not, potentially subjecting the investigators and their organizational slash corporate employers to significant liability.

Legal Standards and Issues for Legal Disputes: To retrieve and analyze electronic data that can serve as evidence in civil litigation or other legal matters.

The retrieval of electronic data and information that may be used to support an investigation and possible future civil or criminal litigation Is subject to the practices and procedures that have been discussed above. A primary challenge is where that electronic information resides. If it is on systems that are external to the organization or corporation that has been compromised, the quickest way to access the information is through a request to the custodian or controller of those systems. But where the custodian of our controller declines to cooperate, legal process may be necessary to force them to produce the evidence, subject to an offer to pay for the cost of such an investigation.

Law enforcement, when faced with this issue, can send a notification letter to a particular organization requiring them to preserve that evidence for a particular period of time. That notification letter may need to be renewed periodically, depending on the time it takes to secure the needed legal process. Private investigations, ideally with the assistance of counsel, can make a similar demand of the host to preserve potential evidence relating to potential litigation; should such litigation develop, the failure of the target of the request to preserve that evidence can be used against them in the litigation.

Where those systems are located in a different location from the attacked systems may require the initiation of legal process where those systems are located, especially if they are located across state or national boundaries. Where federal law enforcement is involved, multistate search warrants may be issued to facilitate the acquisition of evidence. If those systems are located in other countries, then even further complications may arise. The engagement of law enforcement can particularly expedite the production of information due to multilateral legal assistance treaties for cooperation, especially those implemented pursuant to the European Convention on Cybercrime. The Convention on Cybercrime outlines and details the nature of international cooperation for misconduct of this type.

Increasingly the difficulties and problems associated with cyber-attacks have led corporations and other organizations to collaborate with others in providing evidence needed to analyze, mitigate and prosecute those responsible for those attacks. A canonical example would be cell phone companies whose devices and networks may have been used for various criminal misconduct. Many of the cell phone companies now, that in the past had resisted cooperation with law enforcement, now are much more willing to quickly provide law enforcement with cell phone data that may lead to the investigation and resolution of misconduct involving their devices

Concluding Insights on Challenges

As with all aspects of law enforcement, compliance with legal requirements adapted to the special technical facts of computing and network systems, especially those of IoT devices, is essential. This applies equally to the investigations involving networks, IoT and Artificial Intelligence systems, even as the growing complexity of AI systems makes understanding of the technical facts increasingly difficult. While qualified immunity will protect the first law enforcement officer who runs afoul of legal requirements when investigating the new, complex and abstruse systems, it may not protect others who will be expected to stay current on the rapidly changing law of these technologies.

Conclusion

The digital forensics landscape is evolving rapidly, driven by the complexities introduced by interconnected devices, especially within the Internet of Things (IoT) domain. This report has evaluated various open-source software tools that can be employed to support law enforcement forensic investigations, with a focus on their applicability in different forensic contexts, including IoT, computer, mobile, memory, and network forensics.

Through this assessment, it has become evident that while there are a number of robust open-source digital forensic tools available, significant challenges remain in their applicability to the unique characteristics of IoT devices. IoT forensics poses distinct challenges such as device diversity, proprietary system restrictions, limited storage, and fragmentation of evidence across networks and cloud services. The scarcity of forensics-related open-source tools specifically designed for IoT is a critical gap that needs addressing to enable more effective investigations.

The collaboration between academic researchers, such as the University of Illinois team, and stakeholders like the Federal Law Enforcement Training Centers (FLETC) and the Department of Homeland Security Science and Technology Directorate (DHS S&T) has been instrumental in selecting a subset of these tools for further research and testing in real-world scenarios. Such cooperation is vital to understanding how existing tools can be adapted or improved to support emerging forensic needs.

Looking forward, continued investment in developing new open-source tools, enhancing compatibility, and fostering innovation is essential to addressing the current gaps in digital forensics, especially for IoT. As IoT adoption expands and the landscape of cybercrime becomes more sophisticated, law enforcement agencies must be equipped with specialized forensic tools capable of handling the intricate nature of IoT environments. This report has laid the foundation for such efforts, and its findings underscore the importance of ongoing collaboration, research, and investment to develop more effective forensic solutions.

Endnotes

[1] Taylor, Twain, "5 Challenges with Open Source and How to Overcome Them with OpenLogic,"4 November 2024, at https://amazic.com/5-challenges-with-open-source-and-how-to-overcome-them-with-openlogic/ accessed 11/20/2024 OpenLogic itself is a company providing services and technical support for use of open source software, including the issues detailed in Taylor's article. See https://www.openlogic.com/ accessed 11/20/2024
[2] Open Source Initiative, Licenses, https://opensource.org/license?categories=popular-strong-community accessed 11/24/2024. This list also notes which licenses are popular and have strong communities, are special purpose or which may have been superseded or retired. The Open Source Initiative supports the use of open source licenses and maintains the Open Source Definition requirements meant to standardize effective requirements for open source licenses.
[3] 18 U.S.C. §§ 2510-2522, the Wiretap statute
[4] 18 U.S.C. §§ 3121-3127, the Pen Register/Trap & Trace statute
[5] 18 USC 2701, the Stored Communications Act
[6] Under US law a "good faith" belief that an investigation was properly authorized may negate any reason to suppress evidence found, but it might not block civil liability for that intrusion.

References

Abdelghani, R., Sauzéon, H., & Oudeyer, P.-Y. (2023). *Generative AI in the Classroom: Can Students Remain Active Learners?* http://arxiv.org/abs/2310.03192

Ahmed, S., & Khan, M. (2023). Securing the internet of things (IoT): A comprehensive study on the intersection of cybersecurity, privacy, and connectivity in the IoT ecosystem. AI, IoT and the Fourth Industrial Revolution Review, 13(9), 1–17. https://scicadence.com/index.php/AI-IoT-REVIEW/article/view/13

Al-Fuqaha, A., Guizani, M., Mohammadi, M., Aledhari, M., & Ayyash, M. (2015). Internet of Things: A Survey on Enabling Technologies, Protocols, and Applications. *IEEE Communications Surveys and Tutorials*, *17*(4), 2347–2376. https://doi.org/10.1109/COMST.2015.2444095

Ali, S., & Yusuf, Z. (2018). Mapping the smart-home market. Boston: The Boston Consulting Group. https://web-assets.bcg.com/img-src/BCG-Mapping-the-Smart-Home-Market-Oct-2018_tcm9-204487.pdf

Alahi, M. E. E., Sukkuea, A., Tina, F. W., Nag, A., Kurdthongmee, W., Suwannarat, K., & Mukhopadhyay, S. C. (2023). Integration of IoT-Enabled Technologies and Artificial Intelligence (AI) for Smart City Scenario: Recent Advancements and Future Trends. *Sensors*, *23*(11). https://doi.org/10.3390/s23115206

Ande, R., Adebisi, B., Hammoudeh, M., & Saleem, J. (2020). Internet of Things: Evolution and technologies from a security perspective. *Sustainable Cities and Society*, *54*, 101728.

Bay, M. (2019). Conversation with a pioneer: Larry Roberts on how he led the design and construction of the ARPANET, *Internet Histories*, *3:1*, 68-80, DOI: 10.1080/24701475.2018.1544727

Bejtlich, R. (2004). *The Tao of Network Security Monitoring Beyond Intrusion Detection*. Addison-Wesley Professional.

Bejtlich, R. (2013). *The Practice of Network Security Monitoring: Understanding Incident Detection and Response*. No Starch Press.

Bettayeb, M., Nasir, Q., & Talib, M. A. (2019). Firmware update attacks and security for IoT devices: Survey. In *Proceedings of the ArabWIC 6th Annual International Conference Research Track* (pp. 1-6).

Brown, S. (2016, October 28). The "Internet of Things" Faces Practical and Ethical Challenges. *Chronicle of Higher Education, 63(9)*, B14–B15.

Cellebrite. (n.d.). End user license agreement (EULA). https://legal.cellebrite.com/us/Cellebrite-EULA.pdf

Chabanne, H., Urien, P., & Susini, J. F. (Eds.). (2011). *RFID and the Internet of Things*. ISTE.

Choi, J., & Chen, W. (2020). The emerging institutionalization of global Internet of things governance: A network approach. International Journal Of Communication, 14, 25. Retrieved from https://ijoc.org/index.php/ijoc/article/view/12572

Crabtree, M. (2023). *What is AI Literacy? A Comprehensive Guide for Beginners*.

Cybersecurity and Infrastructure Security Agency. (n.d.). *Critical infrastructure sectors*. Retrieved from https://www.cisa.gov/critical-infrastructure-sectors

Dachyar, M., Zagloel, T. Y. M., & Saragih, L. R. (2019). Knowledge growth and development: internet of things (IoT) research, 2006–2018. *Heliyon*, *5*(8).

Desautels, E. (n.d.). Software license agreements: Ignore at your own risk. Cybersecurity and Infrastructure Security Agency. https://www.cisa.gov/sites/default/files/publications/EULA.pdf

Dong, C. (2023). *How to Build an AI Tutor that Can Adapt to Any Course and Provide Accurate Answers Using Large Language Model and Retrieval-Augmented Generation*. http://arxiv.org/abs/2311.17696

Elrawy, M. F., Awad, A. I., & Hamed, H. F. (2018). Intrusion detection systems for IoT-based smart environments: a survey. *Journal of Cloud Computing*, *7*(1), 1-20.

Fagan, M., Megas, K., Scarfone, K., Smith, M. (2020). Foundational Cybersecurity Activities for IoT Device Manufacturers. NIST Computer Security Resource Center. https://doi.org/10.6028/NIST.IR.8259

Ferraris, D., Fernandez-Gago, C., Daniel, J., & Lopez, J. (2019). A segregated architecture for a trust-based network of internet of things. In *2019 16th IEEE Annual Consumer Communications & Networking Conference (CCNC)* (pp. 1-6). IEEE.

García-Peñalvo, F.J. & Vázquez-Ingelmo, A. (2023). What Do We Mean by GenAI? A Systematic Mapping of The Evolution, Trends, and Techniques Involved in Generative AI, *International Journal of Interactive Multimedia and Artificial Intelligence*.

Gill, S. S., Xu, M., Ottaviani, C., Patros, P., Bahsoon, R., Shaghaghi, A., Golec, M., Stankovski, V., Wu, H., Abraham, A., Singh, M., Mehta, H., Ghosh, S. K., Baker, T., Parlikad, A. K., Lutfiyya, H., Kanhere, S. S., Sakellariou, R., Dustdar, S., … Uhlig, S. (2022). AI for next generation computing: Emerging trends and future directions. *Internet of Things*, *19*(February), 100514. https://doi.org/10.1016/j.iot.2022.100514

Governing Global Electronic Networks: International Perspectives on Policy and Power. (2008). United States: MIT Press.

Hwang, Y., Lee, J. H., & Shin, D. (2023). *What is prompt literacy? An exploratory study of language learners' development of new literacy skill using generative AI*. https://doi.org/10.48550/arXiv.2311.05373

Internet of Things Infrastructure. *Computer (00189162)*, *49*(4), 88–91. https://doi-org.proxy2.library.illinois.edu/10.1109/MC.2016.111

International Telecommunication Union. (2005). The Internet of Things. https://www.itu.int/net/wsis/tunis/newsroom/stats/The-Internet-of-Things-2005.pdf

IoT Security Foundation. (2021). IoT Security Assurance Framework. https://iotsecurityfoundation.org/wp-content/uploads/2021/11/IoTSF-IoT-Security-Assurance-Framework-Release-3.0-Nov-2021-1.pdf

Jonnalagadda, H. K. (n.d.). Secure Communication Scheme in Smart Home Environment. Graduate Theses and Dissertations.

Kashani, M. H., Madanipour, M., Nikravan, M., Asghari, P., & Mahdipour, E. (2021). A systematic review of IoT in healthcare: Applications, techniques, and trends. Journal of Network and Computer Applications, 192, 103164.

Karie, N. M., Sahri, N. M., Yang, W., Valli, C., & Kebande, V. R. (2021). A review of security standards and frameworks for IoT-based smart environments. *IEEE Access*, *9*, 121975-121995.

Khalid, L. (2020). Internet of things (IoT). Software Architecture for Business. Springer, Cham. https://doi-org.proxy2.library.illinois.edu/10.1007/978-3-030-13632-1_7

Khan, Z. A., & Herrmann, P. (2019). Recent advancements in intrusion detection systems for the internet of things. *Security and Communication Networks*, *2019*.

Kutscher, J. (2021, April 13). *M-Trends 2021: A view from the front lines*. Mandiant. https://www.mandiant.com/resources/blog/m-trends-2021-a-view-from-the-front-lines

Laupichler, M. C., Aster, A., Schirch, J., & Raupach, T. (2022). Artificial intelligence literacy in higher and adult education: A scoping literature review. *Computers and Education: Artificial Intelligence*, *3*, 100101. https://doi.org/10.1016/j.caeai.2022.100101

Long, D., & Magerko, B. (2020). What is AI Literacy? Competencies and Design Considerations. *Proceedings of the 2020 CHI Conference on Human Factors in Computing Systems*, 1–16. https://doi.org/10.1145/3313831.3376727

Lord, N. (2023, August 18). *What is Endpoint Detection and Response (EDR)?* Digital Guardian. https://www.digitalguardian.com/blog/what-endpoint-detection-and-response-definition-endpoint-detection-response

Marjani, M. et al. (2017). Big IoT data analytics: Architecture, opportunities, and open research challenges." IEEE Access, vol. 5, pp. 5247-5261. doi: 10.1109/ACCESS.2017.2689040.

Mohanta, B. K., Jena, D., Satapathy, U., & Patnaik, S. (2020). Survey on IoT security: Challenges and solution using machine learning, artificial intelligence and blockchain technology. *Internet of Things*, *11*, 100227.

Muzammal, S. M., Murugesan, R. K., & Jhanjhi, N. Z. (2020). A comprehensive review on secure routing in internet of things: Mitigation methods and trust-based approaches. *IEEE Internet of Things Journal*, *8*(6), 4186-4210.

National Institute of Standards and Technology. (2024). *The NIST Cybersecurity Framework (CSF) 2.0*. Retrieved from https://nvlpubs.nist.gov/nistpubs/CSWP/NIST.CSWP.29.pdf

Ng, D. T. K., Leung, J. K. L., Chu, S. K. W., & Qiao, M. S. (2021). Conceptualizing AI literacy: An exploratory review. *Computers and Education: Artificial Intelligence*, *2*, 100041. https://doi.org/10.1016/j.caeai.2021.100041

Office of Legal Education, Executive Office for United States Attorneys, U.S. Department of Justice. (2015). Searching and seizing computers and obtaining electronic evidence in criminal investigations. https://www.justice.gov/d9/criminal-ccips/legacy/2015/01/14/ssmanual2009_002.pdf

Painuly, S., Sharma, S., & Matta, P. (2021). Future Trends and Challenges in Next Generation Smart Application of 5G-IoT. *Proceedings - 5th International Conference on Computing Methodologies and Communication, ICCMC 2021*, *Iccmc*, 354–357. https://doi.org/10.1109/ICCMC51019.2021.9418471

Santos, L., Rabadao, C., & Gonçalves, R. (2018). Intrusion detection systems in Internet of Things: A literature review. In *2018 13th Iberian Conference on Information Systems and Technologies (CISTI)* (pp. 1-7). IEEE.

Sundaram, B. V., Ramnath, M., Prasanth, M., & Sundaram, V. (2015). Encryption and hash based security in Internet of Things. In *2015 3rd International Conference on Signal Processing, Communication and Networking (ICSCN)* (pp. 1-6). IEEE.

Wu, H., Han, H., Wang, X., & Sun, S. (2020). Research on artificial intelligence enhancing internet of things security: A survey. *Ieee Access*, *8*, 153826-153848.

Xiao, L., Wan, X., Lu, X., Zhang, Y., & Wu, D. (2018). IoT security techniques based on machine learning: How do IoT devices use AI to enhance security?. *IEEE Signal Processing Magazine*, *35*(5), 41-49.

Appendix A: Examples of IoT Devices

Home Domain

Smart home devices
These devices can sense environmental conditions (e.g. temperature, moisture), detect motion, and can be controlled remotely.

- **Thermostats**

  Technology/Technical Capabilities: Smart thermostats are equipped with various technologies that enable them to perform various tasks:
  - **Wi-Fi connectivity:** Allows the device to connect to an internal network and/or the Internet for remote monitoring and control via smartphones or web interfaces.
  - **Learning algorithms:** Some smart thermostats can learn from users' behaviors and adjust heating and cooling settings automatically to improve comfort and efficiency.
  - **Sensors:** These devices often include multiple sensors to measure indoor temperature, humidity, occupancy, and even ambient light, enabling more efficient operation.
  - **Integration:** They can integrate with other smart home devices and systems, allowing for coordinated control of heating, ventilation, and air conditioning (HVAC) with lighting, security systems, and more.
  - **Voice control:** Compatibility with voice-activated assistants like Amazon Alexa, Google Assistant, and Apple Siri for hands-free operation.
  - **Energy consumption reports:** Many smart thermostats provide detailed reports on energy usage and suggest ways to reduce consumption and save money.

  Data Produced and Stored: Smart thermostats collect and store various types of data:
  - **Temperature settings:** Current, target, and historical temperature settings.
  - **Occupancy data:** Information on when and how rooms are being used, inferred from motion or proximity sensors.
  - **Energy use:** Detailed records of energy consumption related to heating and cooling.
  - **Device interactions:** Timestamps and details of manual adjustments or pre-set schedule changes.
  - **Environmental data:** Room temperature, humidity levels, and possibly outdoor weather conditions. This data is often stored locally on the device and in the cloud, accessible via the manufacturer's servers, or owner’s smartphone.

  Potential Uses by Law Enforcement
  - **All law enforcement officers:** Understanding the daily routines of suspects or victims based on occupancy and temperature settings. Indirect monitoring of individuals' presence at a location without physical surveillance.

- **Law enforcement field officers:** Checking the status of a premises' heating or cooling to infer occupancy during operations. Assessing environmental conditions in a home during welfare checks or emergencies.
- **Law enforcement investigators:** Using historical data to establish timelines or corroborate/alibi witness statements. Gathering data on occupancy and environmental conditions to support other forms of digital evidence.
- **Law enforcement technology specialists:** Forensically analyzing stored data for detailed insights into occupants' habits and behaviors. Accessing and interpreting data from these devices as part of broader digital forensic investigations.

- **Locks**

  Technology/Technical Capabilities: Smart locks incorporate a range of technologies to provide enhanced security and user-friendly features:
  - **Wireless connectivity:** Most smart locks connect to home networks via Wi-Fi, Bluetooth, Zigbee, or Z-Wave, enabling remote control and monitoring.
  - **Mobile app integration:** Users can lock and unlock doors, manage access permissions, and receive notifications through mobile apps.
  - **Keyless entry:** Many smart locks offer various keyless entry options (e.g., numerical codes, fingerprint recognition, smartphone-based unlocking).
  - **Temporary access codes:** Users can generate temporary access codes for guests, maintenance personnel, or rental guests, enhancing security while providing flexibility. Auto-lock/unlock: Features like geofencing and proximity sensors allow the lock to automatically unlock when an authorized user approaches and lock when they leave.
  - **Voice control:** Compatibility with voice assistants like Amazon Alexa, Google Assistant, and Apple Siri for hands-free operation.
  - **Activity logs:** Smart locks maintain detailed logs of lock/unlock events, including the method of access and the identity of the user.

  Data Produced and Stored: Smart locks generate and store a variety of data, including:
  - **Access logs:** Detailed records of every locking and unlocking event, including date, time, and method of access.
  - **User identifiers:** Information on which user or access code was used to unlock the door.
  - **Security alerts:** Notifications of failed access attempts, tampering, or forced entry attempts.
  - **Battery status:** Information on the lock's current battery level or any maintenance alerts.
  - **Configuration changes:** Records of changes to the lock settings, user permissions, or firmware updates. This data is typically stored in the cloud, accessible through the

lock manufacturer's servers, and locally within the device, depending on the model and settings.

Potential Uses by Law Enforcement

- **All law enforcement officers:** Quick access to premises (with appropriate legal and owner permissions) during emergencies or welfare checks. Indirect monitoring of an individual's movements based on lock/unlock events.
- **Law enforcement field officers:** In emergency situations, negotiating temporary access with property owners remotely to enter buildings more safely and efficiently. Gathering preliminary access data at the scene to support ongoing investigations.
- **Law enforcement investigators:** Using access logs to build timelines of suspects' or victims' movements. Verifying alibis based on digital access records, potentially identifying or ruling out suspects. Identifying potential witnesses or accomplices through temporary access codes or unusual access patterns.
- **Law enforcement technology specialists:** Extracting and analyzing data from smart locks as part of digital forensic investigations to uncover patterns or pertinent details. Evaluating the vulnerabilities of smart lock systems in criminal investigations, including methods of unauthorized access or tampering.

- **Lights**

Technology/Technical Capabilities: Smart lights incorporate several features and technologies:

- **Wireless connectivity:** Most smart lighting systems connect to the Internet via Wi-Fi, Zigbee, or Bluetooth, allowing for remote control and automation.
- **Application control:** Users can control smart lights through mobile apps, enabling them to turn lights on/off, dim the brightness, change colors (for RGB LEDs), and set schedules from anywhere.
- **Voice control:** Integration with voice assistants like Amazon Alexa, Google Assistant, and Apple Siri for hands-free operation.
- **Automation and scheduling:** Lights can be programmed to follow daily schedules, respond to sunrise/sunset times, or activate based on specific triggers from other smart home devices.
- **Energy monitoring:** Some smart lighting systems provide feedback on energy consumption, helping users to track and reduce their energy use.

- **Scene setting:** Users can create scenes or moods by adjusting the color and brightness of lights, which can be activated with a single command or trigger.

Data Produced and Stored: Smart lighting systems generate and store data that includes:

- **Usage patterns:** Data on when and how often lights are turned on and off, including brightness levels and color settings.
- **Energy consumption:** Information on the amount of energy used by the lighting system over time.
- **User interactions:** Logs of user adjustments to the lighting settings, including changes made via the app, voice commands, or other control methods.
- **Schedule and automation data:** Information on pre-set schedules, automation rules, and the triggers for those rules. This data is typically stored in the cloud, managed by the device manufacturer or a connected smart home platform, and may also be stored locally within the device.

Potential Uses by Law Enforcement

- **All law enforcement officers:** Determining if a property is occupied based on lighting patterns, which can be useful in planning operations or responses. Indirect monitoring of suspect activities through changes in lighting patterns that may indicate presence or absence.
- **Law enforcement field officers:** Using smart lighting data to assess the best times for executing warrants or conducting surveillance, based on occupancy patterns. Quickly identifying occupied premises during emergencies or disasters through lighting activity.
- **Law enforcement investigators:** Utilizing usage patterns to establish timelines of suspects' or victims' activities. Collecting data on lighting changes that may corroborate or contradict witness statements or suspects' alibis.
- **Law enforcement technology specialists:** Forensically analyzing stored data from smart lighting systems to uncover detailed activity patterns, which could be used in investigations. Assessing vulnerabilities in smart lighting systems that could be exploited for criminal activities or unauthorized surveillance.

- **Home Security Cameras**

Technology/Technical Capabilities: Smart security cameras incorporate numerous features:

- **High-definition video:** Most smart cameras capture high-resolution video, providing clear images useful for identifying faces or other important details.
- **Night vision:** Equipped with infrared LEDs to capture clear video even in complete darkness.

- **Motion detection:** Can detect movement within their field of view and send alerts or begin recording based on motion.
- **Two-way audio:** Many models feature built-in microphones and speakers, allowing for two-way communication through the camera.
- **Remote access and control:** Users can view live feeds, playback recorded footage, and receive alerts through mobile apps or web interfaces.
- I**ntegration with smart home systems:** Smart cameras can work in conjunction with other devices (e.g., smart locks and lights) to provide comprehensive home security solutions.
- **Cloud and local storage:** Video footage can be stored in the cloud (requiring a subscription in many cases) or locally on devices like microSD cards or network-attached storage (NAS) devices.
- **Advanced analytics:** Some cameras offer features like facial recognition, license plate recognition, or unusual activity detection through AI and machine learning algorithms.

Data Produced and Stored: The data produced by smart security cameras includes:

- **Video and audio recordings:** Continuous or motion-triggered recordings of events within the camera's field of view.
- **Alerts and notifications:** Instant notifications sent to users' smartphones or devices upon detecting motion or other triggers.
- **Log files:** Records of camera activity, including system logs, access logs, and event logs detailing when the camera was accessed, by whom, and what triggered a recording.
- **Analytical data:** Information generated from advanced analytics (e.g., recognized faces or objects, motion patterns, and frequency of events).

Potential Uses by Law Enforcement

- **All law enforcement officers:** Using live feeds to monitor ongoing incidents or to plan responses to active situations.
- **Law enforcement field officers:** Gathering video footage during investigations to identify suspects, vehicles, or witness accounts of incidents. Using camera feeds to assess the situation before arriving on the scene, improving officer safety and operational planning.
- **Law enforcement investigators:** Analyzing recorded footage to piece together events before, during, and after crimes, including identifying potential suspects or vehicles. Extracting and analyzing data from security cameras as part of broader digital forensic investigations to support case development.
- **Law enforcement technology specialists:** Forensically accessing and retrieving data from cameras and storage devices without altering the original content. Identifying

potential security weaknesses in camera systems that could be exploited for criminal activities or unauthorized access.

Smart connected appliances

The following are examples of the expanding ecosystem of IoT devices:

- **Smart Refrigerators**

  Technology/Technical Capabilities: Smart refrigerators rely on a mix of the following technologies:
  - Internal cameras used for viewing contents remotely.
  - Touchscreen displays for managing functions, displaying information, and integrating with other smart home devices.
  - Internet connectivity, which allows for software updates, remote control via apps, and integration with grocery shopping apps or reminders.
  - Food management systems that track expiration dates, suggest recipes based on contents, and maintain shopping lists.

  Data Produced and Stored
  - Inventory data (e.g., information on contents and their expiration dates).
  - Usage patterns (e.g., frequency and times of door openings, temperature adjustments, and preferred settings).
  - Energy consumption (e.g., data on electricity use). This data may be stored in the cloud, accessible through the manufacturer's servers and applications, and/or locally within the device, depending on the model and settings.

  Potential Uses for Law Enforcement
  - **All law enforcement officers:** Indirectly assess household activity or occupancy based on refrigerator usage patterns.
  - **Law enforcement field officers:** Evaluate energy consumption data for anomalies that might indicate illicit activities.
  - **Law enforcement investigators:** Use inventory and usage pattern data to support timeline reconstruction in investigations.
  - **Law enforcement technology specialists:** Analyze data for digital forensic purposes, especially in cases where household routines are relevant.

- **Smart Ovens**

  Technology/Technical Capabilities: Smart ovens employ the following technologies.
  - **Remote Control:** Preheat, adjust temperatures, and turn off/on via smartphone apps.
  - **Voice Control:** Integration with voice assistants for hands-free operation.
  - **Automatic Settings:** Programmable for specific recipes or cooking methods.

- **Safety Features:** Automatic shut-off and alerts for left-on stoves.

Data produced and Stored

- Cooking histories (e.g., dates and times of use, cooking durations, temperatures).
- Recipe usage: Information on selected recipes or cooking modes.
- Maintenance and error logs (e.g., records of malfunctions or service needs). This data may be stored in the cloud, accessible through the manufacturer's servers and applications, and/or locally within the device, depending on the model and settings.

Potential Uses for Law Enforcement

- **All law enforcement officers:** Identify patterns in daily routines based on cooking activities.
- **Law enforcement field officers:** Determine recent usage to infer occupancy or activities.
- **Law enforcement investigators:** Correlate cooking activity data with timelines of events in investigations.
- **Law enforcement technology specialists:** Extract and analyze detailed usage logs and error reports for forensic investigations.

- **Smart Washing Machines**

  Technology/Technical Capabilities: These smart connected devices may support the following technologies:

  - Remote operation (e.g., start, stop, and monitor cycles through mobile apps).
  - Customizable cycles (e.g., tailor washing programs to specific garment needs).
  - Load sensing (e.g., adjusts water and energy use based on the size of the load).
  - Maintenance alerts include notifications for service needs or issues.

  Data Produced and Stored

  - Washing cycle’s data to include timing, frequency, and types of cycles used.
  - Energy and water usage (e.g., detailed consumption statistics).
  - Maintenance records (e.g., log of issues, service alerts). This data may be stored in the cloud, accessible through the manufacturer's servers and applications, and/or locally within the device, depending on the model and settings.

  Potential Uses for Law Enforcement

  - **All law enforcement officers:** Gauge household activity through washing machine usage patterns.
  - **Law enforcement field officers:** Use operational data to support assessments of occupancy or routine.
  - **Law enforcement investigators:** Analyze cycle data and maintenance logs for insights into household behaviors around the time of incidents.

- **Law enforcement technology specialists:** Focus on detailed extraction and examination of logs for forensic evidence related to case timelines or suspect routines.

- **Smart Dishwashers**

  Technology/Technical Capabilities
  - Remote control including start, stop, and monitor cycles via smartphone apps.
  - Energy efficiency by optimizing water and electricity use, with options to run during off-peak hours.
  - Maintenance notifications (e.g., alerts for filter cleaning, detergent refill, or issues).

  Data Produced and Stored
  - Usage patterns (e.g., frequency, timing of cycles).
  - Maintenance alerts recorded and often stored on manufacturer's cloud servers.
  - Energy and water usage to include detailed consumption data.

  Potential uses for Law Enforcement
  - **All law enforcement officers:** Indirect assessments of household activity based on operational patterns.
  - **Law enforcement field officers:** Immediate verification of alerts or operational status in situ.
  - **Law enforcement investigators:** Analysis of usage patterns for establishing household habits or occupancy at specific times.
  - **Law enforcement technology specialists:** Examination of stored data for digital forensic purposes, potentially retrieving usage logs or error reports from cloud storage.

- **Smart Coffee Makers**

  Technology/Technical Capabilities
  - Scheduling/automatic brewing at set times.
  - Customization includes remote control of the strength of the brew, temperature, and cup size.
  - Maintenance reminders (e.g., alerts for water refill, bean replenishment, cleaning).

  Data Produced and Stored
  - Brewing preferences and schedules to include user preferences for coffee strength and timing.
  - Maintenance data to include alert logs and maintenance schedules, typically stored on the device or the manufacturer's cloud.

Potential Uses for Law Enforcement

- **All law enforcement officers:** Insights into daily routines based on coffee consumption patterns.
- **Law enforcement field officers:** Use of operational data for welfare checks or to gauge occupancy.
- **Law enforcement investigators:** Timeline reconstruction around daily routines.
- **Law enforcement technology specialists:** Data extraction for patterns that indicate lifestyle or routines.

- **Smart Air Purifiers**

  Technology/Technical Capabilities

  - Air quality monitoring (e.g., real-time pollution level detection).
  - Remote control (e.g., adjust settings, turn on/off via apps).
  - Filter management (e.g., notifications for filter changes based on actual usage).

  Data Produced and Stored

  - Air quality data (e.g., pollution levels over time).
  - Usage patterns (e.g., activity logs, adjustments, runtime).
  - Maintenance records (e.g., filter change alerts). Like previously discussed smart devices, this type of data can either be stored in the cloud or on the device.

  Potential Uses for Law Enforcement

  - **All law enforcement officers:** Environmental assessments in situ for health or forensic reasons.
  - **Law enforcement field officers:** Quick checks on air quality or operational status during entry.
  - **Law enforcement investigators:** Environmental condition records around the time of an incident.
  - **Law enforcement technology specialists:** Retrieval of historical air quality and usage data for forensic analysis.

- **Smart Blinds and Curtains**

  Technology/Technical Capabilities

  - Automated control (e.g., scheduled or sunlight-triggered adjustments).
  - Remote operation (e.g., open or close via smartphone apps).
  - Integration with smart home systems for scenarios like "Away" modes.

  Data Produced and Stored

  - Operational logs (e.g., times and extent of adjustments).

- User preferences (e.g., scheduled times for opening/closing). The data produced by the blinds and curtains is typically stored on the device or in cloud storage, depending on the make and model of the window treatment.

Potential Uses for Law Enforcement

- **All law enforcement officers:** Determinations of occupancy or lifestyle patterns.
- **Law enforcement field officers:** Observations on habitual security measures.
- **Law enforcement investigators:** Usage logs as evidence for presence or absence at specific times.
- **Law enforcement technology specialists:** Detailed analysis of operational data for behavioral patterns.

- **Smart Robot Vacuums**

Technology/Technical Capabilities

- Automated cleaning (e.g., programmed schedules for cleaning).
- Navigation and mapping (e.g., advanced models map home layouts for efficient cleaning).
- Remote access, control, and monitoring via smartphone apps.

Data Produced and Stored

- Cleaning logs include detailed records of cleaning schedules, areas cleaned, and duration.
- Mapping data can include layouts of spaces, stored on the device or in the cloud.
- Maintenance and error logs (e.g., alerts and diagnostics, typically stored in cloud storage).

Potential uses for Law Enforcement

- **All law enforcement officers:** Insights into household cleanliness and maintenance habits.
- **Law enforcement field officers:** Immediate access to operational status or error alerts.
- **Law enforcement investigators:** Cleaning schedules and mapping data for activity patterns or presence in specific areas.
- **Law enforcement technology specialists:** Extraction and analysis of mapping and operational logs for investigative purposes.

Personal Domain

Wearable Technologies

These devices can monitor health and activity data (e.g., heart rate, steps taken, sleep patterns):

- **Fitness Trackers**

  Technology/Technical Capabilities

  - **Activity tracking:** Monitors steps, distance traveled, calories burned.
  - **Health monitoring:** Tracks heart rate, sleep patterns, and sometimes oxygen saturation (SpO2) levels.
  - Water resistance, which is suitable for use during exercises, including swimming for some models.
  - Battery life, lasting from days to weeks on a single charge.
  - **Connectivity:** Syncs data with a smartphone app via Bluetooth, providing insights and historical data visualization.

  Data Produced and Stored

  - Personal health data includes detailed logs of physical activity, heart rate, sleep quality, and sometimes location data during exercises. Data is typically stored both on the device and in the cloud, through the manufacturer's or a third-party app's servers, where it can be accessed remotely.

  Potential Uses for Law Enforcement

  - **All law enforcement officers:** Can provide insights into a suspect's or victim's physical condition or location at specific times.
  - **Law enforcement field officers:** Useful in assessing the state of found persons or suspects based on recent physical activity or health data.
  - **Law enforcement investigators:** Historical data can help reconstruct a person's movements, verify alibis, or establish patterns of behavior.
  - **Law enforcement technology specialists:** Can extract and analyze data for forensic purposes, including the time and location information for specific events.

- **Smart Watches**

  Technology/Technical Capabilities

  - Comprehensive health tracking including all capabilities of fitness trackers, with added features such as electrocardiogram (ECG) monitoring, fall detection, and stress monitoring.
  - Communication: These devices can make and receive calls, send texts, and receive notifications when connected to a smartphone.
  - App integration: Runs a wide range of third-party apps for fitness, productivity, and entertainment.
  - Payment technology (e.g., supports contactless payments).
  - Built-in GPS for more accurate location tracking during activities.

Data Produced and Stored

- Extensive personal data: Collects detailed health metrics, communication logs (e.g., calls, texts), app usage data, and precise location tracking. Like fitness trackers, data is stored on the device and synced with cloud services provided by the manufacturer or third-party apps, allowing remote access and analysis.

Potential Uses for Law Enforcement

- **All Law Enforcement Officers:** Access to communication logs and real-time location data can be crucial in emergency situations or when tracking missing persons.
- **Law Enforcement Field Officers:** On-the-spot access to a person's medical information via their smartwatch can be vital during medical emergencies.
- **Law Enforcement Investigators:** Location history, health data, and communication records can provide critical evidence in criminal investigations.
- **Law Enforcement Technology Specialists:** Forensic analysis of encrypted data stored on the device or in cloud storage, including recovery of deleted items or decryption of secured data.

Headsets

Virtual Reality (VR) and Augmented Reality (AR) headsets are cutting-edge technologies that blend the digital and physical worlds in immersive and interactive ways. They have a wide range of applications, from entertainment and education to training and operations in various fields, including law enforcement:

- **VR Headsets**

  Technology/Technical Capabilities

  - Immersive experience: VR headsets completely immerse users in a digital environment, isolating them from the physical world. They track head and hand movements to allow users to interact with the virtual space.
  - Input methods include handheld controllers, gesture recognition, and voice commands.
  - Connectivity may include Wi-Fi and Bluetooth for connecting to computers, consoles, or the Internet.

  Data Produced and Stored

  - User interactions: Data on movements, selections, and interactions within the virtual environment.
  - Performance metrics (e.g., time spent in tasks, accuracy of actions, and progress in simulations). Data is often stored locally on the device or transmitted to and stored on servers, especially in networked or multiplayer VR experiences.

  Potential Uses for Law Enforcement

- **All law enforcement officers:** Training modules for scenarios like de-escalation, tactical decision-making, and crime scene investigation.
- **Law enforcement field officers:** Pre-mission planning and rehearsal, especially for complex operations or unfamiliar locations.
- **Law enforcement investigators:** Scene reconstruction for investigative analysis or courtroom presentations.
- **Law enforcement technology specialists:** Developing and maintaining VR training programs and tools, ensuring data security and privacy.

- **AR Headsets**

  Technology/Technical Capabilities
  - Enhanced reality: AR headsets overlay digital information onto the user's view of the real world, enhancing perception and interaction with real-time data.
  - Input methods include gesture recognition, eye tracking, and voice commands.
  - Connectivity via Wi-Fi, Bluetooth, and the Internet for real-time data exchange and access to databases or remote assistance.

  Data Produced and Stored
  - Environmental interaction: Information on user interactions with augmented elements and physical surroundings.
  - User performance and preferences: Customizations, viewed content, and task performance. Like VR, AR data can be stored locally or on external servers, with some devices designed to operate within secure networks for sensitive applications (e.g., military applications).

  Potential Uses for Law Enforcement
  - **All law enforcement officers:** Real-time access to information (e.g., suspect profiles, maps, alerts) during patrols or operations.
  - **Law enforcement field officers:** Enhanced situational awareness in field operations, including navigation assistance and hazard identification.
  - **Law enforcement investigators:** On-site data visualization, such as overlaying crime scene photos or data for comparison or analysis.
  - **Law enforcement technology specialists:** Customizing AR applications for specific law enforcement needs, ensuring secure and efficient access to critical information in the field.

Healthcare monitoring devices

These systems are used for remote health monitoring and medical diagnostics:

- **Smart Blood Pressure Monitors**

Technology/Technical Capabilities

- Automated measurement of systolic and diastolic blood pressure, and sometimes heart rate, using an arm cuff or wristband.
- Bluetooth or Wi-Fi connectivity to sync data with smartphones or online health platforms.

Data Produced and Stored

- Blood pressure readings (e.g., systolic, diastolic), heart rate, date, and time of each measurement. Data is typically stored in the device and can be synced to a smartphone app or cloud-based health platform.

Potential Uses for Law Enforcement

- **All law enforcement officers:** In situations where an individual is in distress or has a medical emergency, officers could use data from a smart blood pressure monitor (with the necessary permissions) to quickly assess the individual's condition and provide this information to medical personnel.
- **Law enforcement field officers:** During wellness checks, if consent is given, officers could review data from a smart blood pressure monitor to help determine if an individual has been experiencing health issues that could necessitate immediate medical attention. Immediate medical context: For individuals encountered during calls who are experiencing health crises, if accessible, the data could offer immediate context about their cardiovascular health, potentially guiding the need for urgent care.
- **Law enforcement investigators:** Investigators might find blood pressure data relevant in cases where an individual's health condition is a factor in the investigation (e.g., assessing if a suspect could physically commit a crime). Blood pressure data, with precise timestamps, could help in corroborating or questioning statements related to an individual's whereabouts or actions at specific times, assuming that the act of measuring blood pressure could be linked to being at a certain location.
- **Law enforcement technology specialists:** Specialists could analyze data from a smart blood pressure monitor as part of a broader digital forensic investigation, looking for patterns or anomalies that provide insights into an individual's health status or stress levels at key times. In cases where health data from a smart device is relevant, technology specialists would be tasked with ensuring the data is accurately extracted, preserved, and analyzed without compromising its integrity.

- **Smart Thermometers**

  Technology/Technical Capabilities

  - Digital measurement of body temperature via oral, rectal, underarm, or non-contact infrared sensors.

- Connectivity features for tracking and sharing temperature readings over time.

Data Produced and Stored

- Temperature readings, and time stamps, for example, can be stored on the device's local memory with options to sync to smartphone apps or cloud services.

Potential Uses for Law Enforcement

- **All law enforcement officers:** In situations where an individual's health status is uncertain (e.g., during welfare checks or when responding to calls involving individuals in distress), officers could use thermometer data (with appropriate consent or legal authority) to quickly assess whether someone might be experiencing a health crisis, such as fever, that requires immediate medical attention.
- **Law enforcement field officers:** During operations in environments where temperature conditions could pose a risk (e.g., extreme heat or cold in unoccupied buildings), knowing the temperature can help officers prepare adequately or take necessary precautions to ensure their own safety and the safety of others. In cases involving the welfare of vulnerable individuals (e.g., children, the elderly), smart thermometer readings could help officers assess whether living conditions are safe and healthy.
- **Law enforcement investigators:** In investigations where health status is a factor, smart thermometer data could help establish a timeline of when an individual became ill, which might be relevant in cases involving allegations of neglect or in understanding the sequence of events leading to a crime or incident. Investigators could use data from smart thermometers to verify statements regarding individuals' health conditions at specific times, potentially corroborating or refuting alibis or claims made during interviews.
- **Law enforcement technology specialists:** Technology specialists might be tasked with extracting and analyzing data from smart thermometers as part of a broader digital forensic investigation. This could involve determining the accuracy of the data, identifying when and how the device was used, and correlating this information with other digital evidence to support investigative objectives. In cases where smart home devices are implicated in criminal activity (e.g., unauthorized access to personal data), technology specialists could evaluate the security measures of smart thermometers to understand potential vulnerabilities and prevent misuse.

- **Smart Inhalers**

  Technology/Technical Capabilities

- Smart inhalers may be equipped with sensors to track use and adherence to medication for asthma or Chronic Obstructive Pulmonary Disease (COPD) or send reminders for doses and data on usage patterns.

Data Produced and Stored

- Date and time of each actuation, frequency of use, and adherence data, may be stored on the device and/or synced with mobile apps or cloud-based platforms for easy access by patients and healthcare providers.

Potential Uses for Law Enforcement

- **All law enforcement officers:** In emergency situations where an individual is experiencing respiratory distress, access to smart inhaler data (with the necessary permissions) could provide first responders with immediate information on the patient's medication use history, potentially aiding in rapid diagnosis and treatment.
- **Law enforcement field officers:** During field operations, particularly in cases involving individuals known to have respiratory conditions, knowledge of recent inhaler use could inform officers about the individual's current health status and need for medical attention. For individuals with known respiratory issues, checking inhaler usage data could help officers assess whether the individual is managing their condition effectively, which might be relevant in evaluating their overall well-being.
- **Law enforcement investigators:** In cases where an individual's health condition could be a factor in an investigation (e.g., a suspect or victim with asthma), investigators could use data from smart inhalers to establish patterns of medication use that might correlate with the timing of events under investigation. Inhaler usage data, including time stamps of use, could serve as a piece of the puzzle in reconstructing timelines, potentially corroborating or contradicting statements regarding an individual's whereabouts or actions at specific times.
- **Law enforcement technology specialists:** Technology specialists could be tasked with extracting and analyzing data from smart inhalers as part of digital forensic investigations. This could include securing and interpreting data logs, ensuring the integrity of the data, and analyzing usage patterns for relevance to criminal investigations. In cases involving the misuse of smart device data or hacking, specialists might also assess the security features of smart inhalers, identifying potential vulnerabilities and methods to secure sensitive health information against unauthorized access.

- **Smart Glucometers**

Technology/Technical Capabilities

- Measure blood glucose levels using a small blood sample. Connectivity to smartphone apps for data logging, analysis, and sharing with healthcare providers.

Data Produced and Stored

- Blood glucose readings, date and time of tests, and sometimes carbohydrate intake or insulin doses. Data can be stored on the device with cloud syncing capabilities through associated apps.

Potential Uses for Law Enforcement

- **All law enforcement officers:** If an individual is found in distress and known to have diabetes, officers could quickly access recent glucose level readings (with appropriate legal authority or consent) to determine if the individual may be experiencing a hypo- or hyperglycemic episode, facilitating immediate and informed medical assistance.
- **Law enforcement field officers:** For individuals in custody, access to glucose level data can help officers ensure that detainees with diabetes are monitored appropriately and receive necessary medical care to prevent medical emergencies.
- **Law enforcement investigators:** In cases where an individual's physical condition at a specific time is relevant (e.g., driving incidents, custody disputes), investigators could use data from smart glucometers to establish whether diabetes may have contributed to the incident, such as determining if hypoglycemia could have impaired someone's driving. Glucometer data, with time-stamped glucose readings, could help verify an individual's statements about their whereabouts or activities, particularly in situations where managing diabetes effectively requires a routine.
- **Law enforcement technology specialists:** Specialists could analyze data from smart glucometers as part of a digital forensic investigation, looking for patterns or anomalies that might provide insights into an individual's health management and its potential impact on the case at hand. Technology specialists might also assess the security of smart glucometers, particularly if there are concerns about data tampering or if the integrity of the data is crucial for a legal matter.

- **Smart Oximeters**

These devices non-invasively measure blood oxygen saturation (SpO2) levels and pulse rates, and have become increasingly common, especially in the context of monitoring respiratory conditions and overall health.

Technology/Technical Capabilities

- Non-invasive measurement of blood oxygen saturation (SpO2) and pulse rate through a clip-on device for fingers, toes, or earlobes.
- Some models feature Bluetooth connectivity for data tracking and sharing.

Data Produced and Stored

- Oxygen saturation levels, pulse rate, and time of measurement data can be stored locally and via cloud storage through mobile apps or health platforms.

Potential Uses for Law Enforcement

- **All law enforcement officers:** Understanding an individual's oxygen saturation levels can be critical in emergencies, particularly if someone is found in distress. With appropriate consent or legal authority, officers could use data from a smart oximeter to quickly assess an individual's need for medical intervention.
- **Law enforcement field officers:** During field operations, especially in situations involving welfare checks or encounters with individuals under the influence of substances that might depress respiratory function, quick access to SpO2 readings could inform the need for urgent medical care. Environmental hazard response: In scenarios involving hazardous materials or environments with potentially poor air quality, officers could use oximeter readings to monitor their own oxygen levels, ensuring personal safety and operational effectiveness.
- **Law enforcement investigators:** Investigators might consider SpO2 data relevant in cases where an individual's health status at a specific time is under question, such as incidents alleging negligence or in custody death investigations where respiratory distress might have been a factor. In cases where timing and physiological conditions are pertinent, oximeter data could serve as part of a broader set of evidence to corroborate or question statements related to an individual's health or activities at specific times.
- **Law enforcement technology specialists:** Technology specialists could be tasked with extracting and analyzing data from smart oximeters as part of digital forensic investigations, ensuring the integrity and reliability of health data that could be pertinent to a case. Evaluating the security measures of smart oximeters, especially if the devices are part of an investigation into illegal access to or tampering with personal health information.

Industrial Domain

- **Temperature sensors**

These devices are used to monitor the temperature of equipment, materials, and processes. This can help to prevent overheating, which can damage equipment and reduce product quality.

Technology/Technical Capabilities

- Precision monitoring: These sensors offer high-precision temperature readings, essential for environments where maintaining specific temperature ranges is critical.
- Remote monitoring: IIoT temperature sensors can transmit data in real-time to a centralized system or cloud service, allowing for remote monitoring and control.

- Automation and alerts: They can be programmed to trigger alerts or activate systems automatically when temperature readings fall outside predefined ranges.
- Integration: These sensors can be integrated into larger monitoring and control systems, interacting with other IoT devices to provide comprehensive environmental data.

Data Produced and Stored:

- Temperature readings: Continuous or interval-based logging of temperature data, often with time stamps.
- Alert logs: Records of any instances where temperature readings breached predefined thresholds.
- Historical data: Long-term storage of temperature data for trend analysis and auditing purposes. Data is typically stored both locally (on the device or associated control systems) and remotely (in cloud storage or centralized servers), facilitating easy access and analysis.

Potential Uses for Law Enforcement

- **All law enforcement officers:** In scenarios like drug manufacturing or storage facility raids, understanding environmental conditions can be crucial, as certain substances or processes may require specific temperature conditions. Ensuring the safety of stored evidence, particularly biological samples, by monitoring and maintaining required temperature conditions.
- **Law enforcement field officers:** Using temperature data to gauge the operational status of equipment or environments under surveillance (e.g., detecting unusual temperature fluctuations that might indicate illicit activity). Determining the environmental conditions at a crime scene can sometimes play a role in the investigation.
- **Law enforcement investigators:** Analyzing historical temperature data from specific locations to identify patterns that might correlate with criminal activity or validate/invalidate alibis based on environmental conditions. In cases where temperature could affect the decomposition rate of biological materials, investigators can use historical data to assist in time-of-death estimations.
- **Law enforcement technology specialists:** Extracting and analyzing temperature data as part of the digital evidence collection, particularly in cases where the environmental condition is a critical factor. Ensuring that temperature sensors and the data they produce are securely integrated into law enforcement's technological ecosystem, protecting data integrity and confidentiality.

- **Pressure sensors**

These devices are used to monitor the pressure of fluids and gases in pipes, tanks, and other vessels. This can help to prevent leaks and explosions.

Technology/Technical Capabilities

- Precision measurement: These sensors provide accurate and reliable measurements of gas or liquid pressure, crucial for monitoring and controlling industrial processes.
- Remote monitoring: Equipped with connectivity features, pressure sensors can transmit data to remote monitoring systems, allowing for real-time tracking and alerts.
- Integration: They can be integrated into broader IIoT systems, enabling interaction with other sensors and devices to automate responses or provide comprehensive environmental monitoring.
- Durability: Designed for industrial use, these sensors are typically robust, capable of operating in harsh environments.

Data Produced and Stored

- Pressure readings: Continuous or interval-based logs of pressure values, often with precise time stamps.
- Alerts and events: Records of instances where pressure levels exceed or fall below set thresholds, indicating potential issues or changes in the monitored environment.
- Historical data: Accumulation of long-term pressure data, valuable for trend analysis and predictive maintenance. Data is usually stored locally on the sensor or associated control system and can be transmitted to centralized databases or cloud storage for remote access and analysis.

Potential Uses for Law Enforcement

- **All law enforcement officers:** In scenarios like chemical spills or potential explosive environments, pressure sensors can provide real-time data crucial for assessing the safety of the environment and determining the appropriate response strategy.
- **Law enforcement field officers:** During operations in industrial settings or hazardous environments, knowing the pressure conditions can inform risk assessments and tactical decisions to ensure officer safety.
- **Law enforcement investigators:** In cases involving industrial accidents or criminal activities related to controlled substances (e.g., clandestine labs), pressure data can provide insights into the conditions leading up to an incident. Pressure data can be used to reconstruct the sequence of events in an investigation, offering objective evidence that can corroborate or dispute narratives.
- **Law enforcement technology specialists:** Specialists can analyze pressure data for patterns or anomalies that might indicate illicit activities or provide insights into industrial processes relevant to criminal investigations.

- **Flow sensors**

These devices are used to measure the flow rate of fluids and gases. This can help to optimize processes and ensure that products are produced consistently.

Technology/Technical Capabilities

- Flow measurement**:** Flow sensors measure the rate at which liquid or gas moves through them. They can be used in various environments, including pipelines, channels, and tubing.
- Types of flow sensors: There are several types, including ultrasonic, thermal, electromagnetic, and mechanical flow meters, each suited for different applications and fluids.
- Connectivity: These sensors can connect to IIoT networks, allowing for real-time data transmission and remote monitoring.
- Accuracy and range: They offer high precision and can measure flow rates over a wide range, making them suitable for both small-scale and industrial applications.

Data Produced and Stored

- Flow rate data: The primary data includes the volume or mass of fluid passing through the sensor over time.
- Alerts and events: Notifications or logs when flow rates exceed or drop below predefined thresholds. Trend data: Long-term data collection enables trend analysis and predictive maintenance. Data is usually stored both locally (in the sensor or a connected device) and in cloud-based systems or central servers, facilitating access for analysis and monitoring.

Potential Uses for Law Enforcement

- **All law enforcement officers:** Detecting changes in water flow could help in environmental monitoring, especially in cases of illegal dumping or contamination. In industrial accident scenarios, understanding flow changes can aid in assessing the situation and responding effectively.
- **Law enforcement field officers:** In scenarios like clandestine lab operations where chemicals are processed, flow sensors can provide insights into the production scale and nature. Flow data can be used to corroborate evidence of illegal activities (e.g., unauthorized tapping of pipelines or diversion of water sources).
- **Law enforcement investigators:** Investigators can use historical flow data to establish patterns or identify irregular activities indicative of criminal behavior (e.g., unauthorized resource extraction or waste disposal). In forensic engineering, analyzing flow data can help in understanding accidents or system failures that may relate to criminal cases.
- **Law enforcement technology specialists:** Specialists can analyze flow data for patterns, anomalies, or to corroborate other evidence, enhancing the depth of investigative analysis.

Disclaimer

The views and conclusions contained in this document are those of the authors and should not be interpreted as necessarily representing the official policies, either expressed or implied, of the U.S Department of Homeland Security.